REF
378.75
T535
1964

THUNDERBOLT

Kathy Wallace
9th Grade

Haysi Public Library
Haysi, Virginia

Donated by

THE WALLACE FAMILY

HAYSI
PUBLIC LIBRARY

Best wishes in the future a friend
Shirley R.

Best wishes to a nice girl.
Beth

Kathy
Best wishes to one of the nicest most sweetest girlfriends (special) I've ever known. Remember me always as Annbug.
Love always,
Ann

Best wishes to a real nice girl. Remember the good times we had in Eng lish class. Love you!
Jenny Love Wanda

Best Wishes to a real nice girl

Best wishes to a nice girl. Love a friend
Mary Fuller

Best of wishes in the future to a nice, sweet, and lovable girl
Best of luck
Cloya

Love
Patricia
Powers

Best Wishes to a very very nice girl.
Haskell Sykes

Best of luck to a real nice girl. See you next year.
Love ya!
Nancy

Best of luck to a real nice girl
Ronald O.

Best wishes to a real sweet girl
Vanita

Good luck to a real sweet girl. Remember me as a friend,
Love
Susie

Best wishes to the most wonderful girl I have ever met and may your life continue it's course along the most fortunate road and may our love never end.
Harold D.

'64 THUNDERBOLT

Presented by the Senior Class

Haysi High School

Haysi, Virginia

HAYSI
PUBLIC LIBRARY
HAYSI, VIRGINIA

Foreword

On behalf of the annual staff, we, the editors, wish to express our sincere hope that you will enjoy the '64 Thunderbolt as much as we have enjoyed preparing it for you.

We wish to express our deepest appreciation to Mr. Hay for his diligent work in making this yearbook possible.

In years to come we hope that this yearbook will serve as a guide to pleasant memories of school days at Haysi High.

Kathy Colley
Joann Chibbess

Co-Editors

Table of Contents

Annual Staff
Dedication
Administration
Faculty
Classes
Organizations
Athletics
Advertisers

Annual Staff

Sponsor - - - - - - - - - - - - - - - - - - MR. R. C. HAY

Co-Editors - - - - - - - - - - - - - - - JOANN CHILDRESS
KATHY COLLEY

Business Manager - - - - - - - - - - - - DELPHINE SAYLOR

Classes Editor - - - - - - - - - - - - - - BARBARA EVERETT

Organizations Editor - - - - - - - - - - - - - SANDY REECE

Sports Editors - - - - - - - - - - - - - DURWOOD COUNTS
NOAH FULLER
JIM DEATON

Artist - - - - - - - - - - - - - - - - - - BRENDA L. TAYLOR

Chief Typist - - - - - - - - - - - - - - BRENDA L. TAYLOR

Typists - - - - - - - - - - - - - - - - - - LARRY A. OWENS
BETTY EDWARDS
EDITH RAINES

Dedication

To one whose devotion and understanding has encouraged and guided us in all our undertakings; to one who has rendered every service possible to uphold the spirit of Haysi High; to one who has unselfishly worked for our educational improvement - we, the Senior Class of 1964, proudly dedicate this edition of the Thunderbolt to you . . .

Mrs. Negatha Powers

ADMINISTRATION

Superintendent's Message

Your graduation from high school is indicative of your desire to further your education. Success can be yours. It depends entirely upon you. I hope that you may never fail yourself and continue to merit the confidence of your parents and teachers.

I congratulate you and extend to you my best wishes for continued success.

Paul W. Skeen

PAUL W. SKEEN received his A.B. from Marshall University and his M.A. from Peabody College.

Principal's Message

Dear Seniors,

An important part of your education is now complete. The diploma you receive will open the door to an institution of higher learning or a job. The importance of your high school training will become more apparent as the years go by.

You should make every effort to take advantage of the many opportunities available today, and try to use each as a stepping stone. Success, a product of ambition and hard work, comes only to those who are willing to put forth the effort.

As a parting gesture allow me to offer the following advice: Always put your best foot forward, stay on the straight and narrow, and press ever forward until you achieve a worthwhile goal.

My sincere congratulations and best wishes.

C. C. Short

C. C. SHORT attended East Tennessee State University, University of Tennessee where he received his B.S., V.P.I. and the University of Virginia where he received his M.A.

With Thanks to . . .

I wish to congratulate you upon completing your high school education at Haysi High School. Your knowledge gained here should make it easier for you to make logical decisions in the future. Let completing here be only an intermediate goal with your sight projected to some worthy future. Many opportunities are available for those that pursue a definite goal. For most of you, this will require additional education and training for your career.

May all your education aid you in finding a useful and proper place in society.

Lee Deel

GUIDANCE COUNSELOR
Negatha Powers

LIBRARIAN
Violet Tarwater

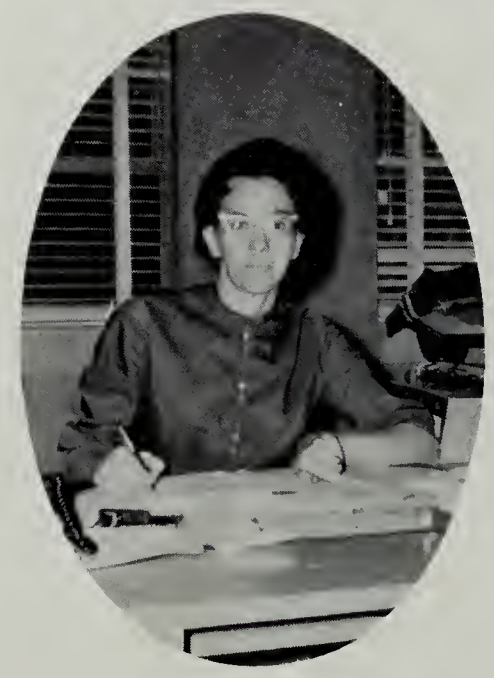

SECRETARY
Patsy Kilgore

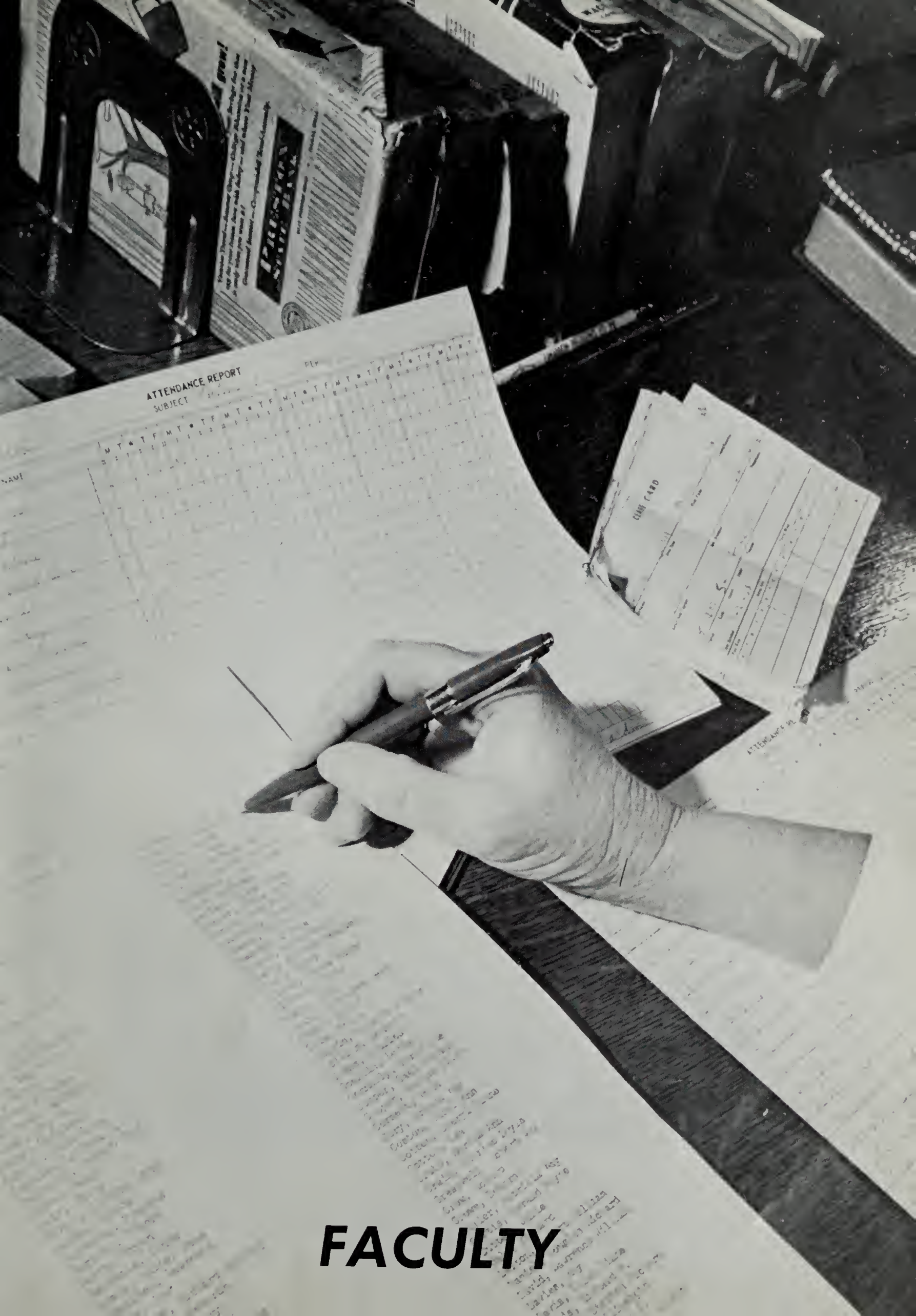

FACULTY

BURNS CHILDRESS
English and Civics
Emory and Henry College
East Tennessee State
Peabody College
B.S. and M.A. Degrees

E. C. COLLEY
General Science
University of Virginia
V.P.I.
George Peabody
B.S. Degree

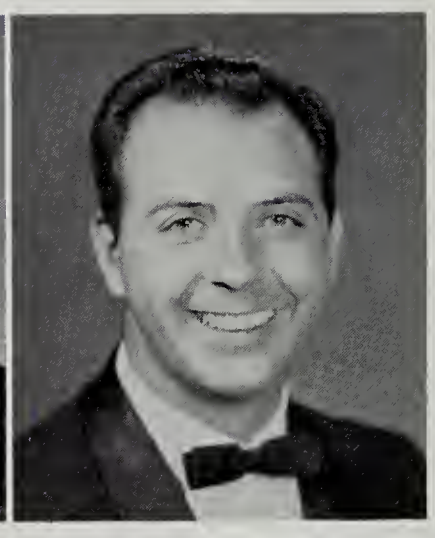

JOSEPH S. COLLEY
Science
University of Virginia
Hiwassee College
Tennessee Wesleyan
B.S. Degree

MARY COLLEY
Physical Education
University of Virginia
Hiwassee College, V.P.I.,
Radford College, Clinch
Valley College

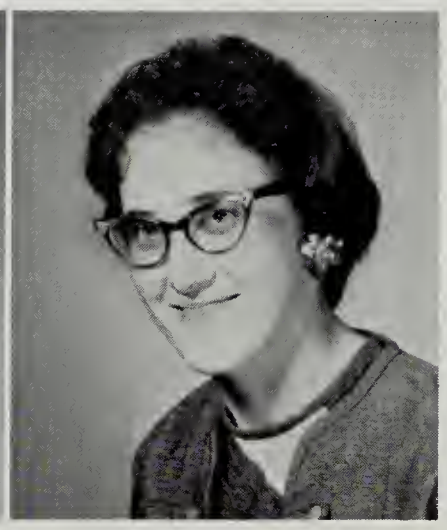

BETTY F. DEEL
Biology
Science
East Tennessee State
B.S. Degree

HOMER R. DEEL
Typing I and II
Lees-McRae College
Emory and Henry College
University of Virginia
B.A. Degree

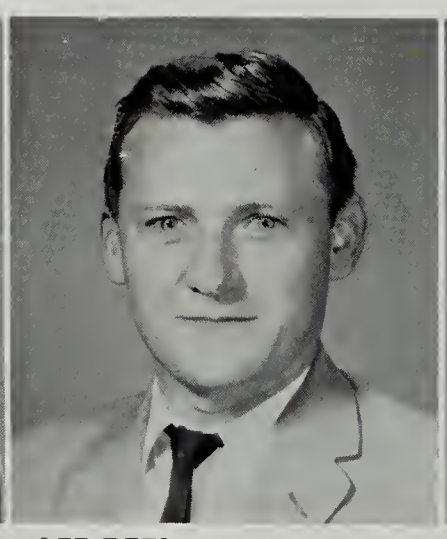

LEE DEEL
Assistant Principal
Plane Geometry, Physics
T.P.I.
East Tennessee State
B.S. Degree

ROY DEEL
Solid Geometry and Trig.,
Math, Mechanical Drawing
Emory and Henry College
University of Virginia
B.S. Degree

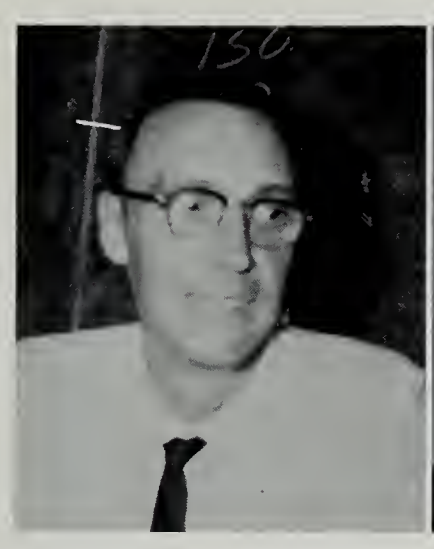

HOWARD E. HARRISON
Math and Science
Clinch Valley College
Concord College
B.S. Degree

ROBERT HALL
Bus. Eng., Bus. Law,
Bookkeeping I, Gen. Bus.
University of Virginia
Hiwassee, E.T.S.
A.A. and B.S. Degrees

JOLENE HAY
English
University of Virginia
East Tennessee State
B.S. and M.A. Degrees

R. C. HAY
Journalism
History
East Tennessee State
B.S. and M.A. Degrees

ERDMAN MULLINS
Agriculture
V.P.I.
B.S. and M.S. Degrees

NORMAN MULLINS
Physical Education
Lincoln Memorial University
B.S. Degree

EMMA O'QUINN
English
Radford College
B.S. Degree

MAYNARD OWENS
World History
American Government
University of Tennessee
B.S. Degree

EULA W. PHILLIPS
English
Speech and Drama
Lincoln Memorial
University
B.S. Degree

KATY JO POWERS
Home Economics
Madison College
B.S. Degree
U. of Va. and V.P.I.
Graduate Work

LEONARD O. POWERS
Algebra I and II
Clinch Valley College
Emory and Henry College
East Tennessee State
B.A. Degree

NEGETHA G. POWERS
Director of Guidance
French I
Milligan, E.T.S.,
Peabody, Univ. of Virginia
B.S. and M.A. Degrees

ZOOLA R. RICHARDSON
Home Economics
University of Virginia
Madison College
B.S. Degree

VIOLET C. TARWATER
Librarian
Hiwassee College
East Tennessee State
Radford College
B.S. Degrees

DAN TILLER
English and Spanish
Emory and Henry College
East Tennessee State
B.A. Degree

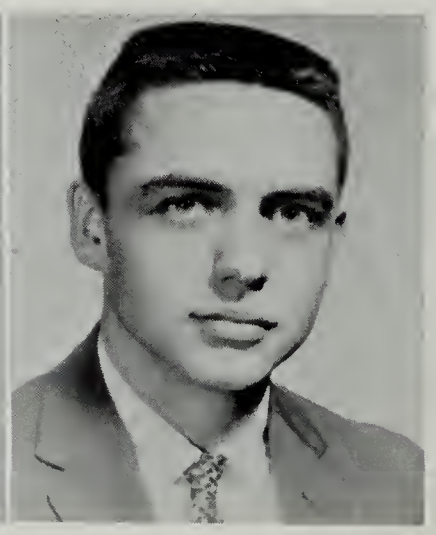

JACK TURNER
Chemistry, Biology,
Math
Clinch Valley College
Carson-Newman College
B.S. Degree

JOYCE TURNER
History
Carson-Newman College
East Tennessee State
B.S. Degree

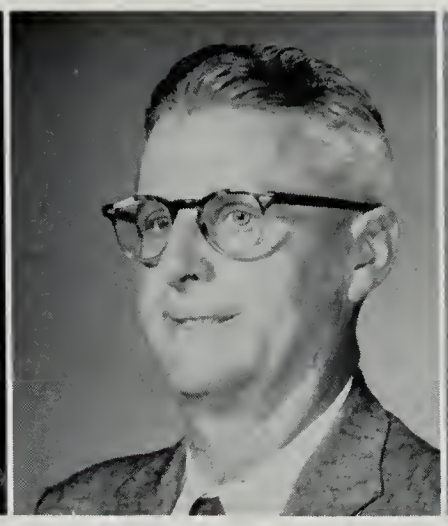

GRANVILLE J. OWENS
Elementary Principal
East Tennessee State
University of Virginia
Hiwassee College
B.S. Degree

EMMA ARRINGTON
Seventh Grade
Hiwassee College
Radford College
University of Virginia

ELIZA BYERS
Seventh Grade
Radford College
Pikeville College
B.S. Degree

ARTHUR COUNTS
Seventh Grade
Hiwassee College
Emory and Henry College
Clinch Valley College
East Tennessee State

JOYCE HARRISON
Seventh Grade
Radford College
University of Virginia
William and Mary
Pikeville College

BILLIE CORNETT
Sixth Grade
Virginia Intermont
Emory and Henry College
William and Mary

TRULAH POWERS
Sixth Grade
Clinch Valley College
Emory and Henry College
U. of Va. Extension
B.S. Degree

ETHEL PUCKETT
Fifth Grade
Radford College
B.S. Degree

MARGARET CAMPBELL
Fourth and Fifth Grades
Radford College

BONNIE S. BALL
Fourth Grade
Radford College
University of Virginia

VIRGINIA A. TREADWAY
Third Grade
Radford College
B.S. Degree

KATY YATES
Secretary
Haysi Elementary School

Not Pictured

JOYCE MULLINS
Second Grade
Radford College
B.S. Degree

MAE SUTHERLAND
First Grade
Hiwassee College
University of Virginia

ETHEL DAVIS
History
English
Johnson Bible College
Radford College
B.S. Degree

JUANITA B. POWERS
Sixth Grade
L.M.U.
Clinch Valley College
B.S. Degree

SENIORS

Miss Senior

KATHLEEN COLLEY

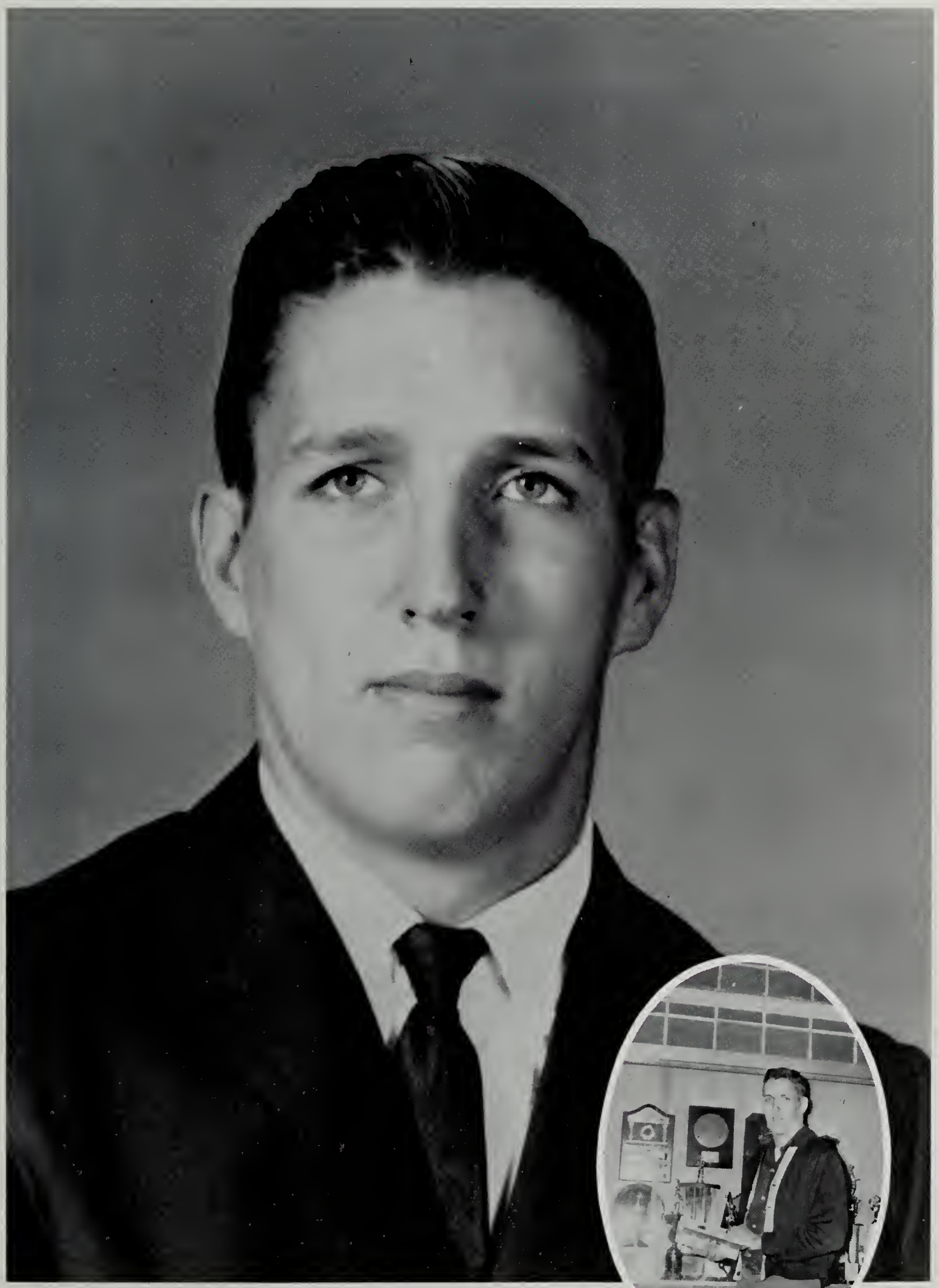

Mr. Senior

JOHNNY SCOTT

Senior Officers

President - TOBY BAILEY
Reporter - BRENDA L. TAYLOR

Vice-President - JIM DEATON
Sec. and Treas. - DELPHINE SAYLOR

SUE ANDERSON
Science Club 2-4; Book Club 4; FHA 1-2-3; GAA 1-2; SCA 1; Pep Club 2-3; Homeroom Sec. 1-2; Folk Dancing Club 1-2-3-4.

NESTA ANDERSON
FHA 1-2; Pep Club 3-4; Homeroom Reporter 2.

TOBY BAILEY
Key Club 3-4, V. Pres. 3, Pres. 4; NHS 3-4, V. Pres. 3, Pres. 4; SCA 1-3; FTA 4; Science Club 2-3-4, Pres. 3; Class Pres. 3-4; KVG 3-4; Band 1-2-3, Pres. 3.

GERALD BARTON
FFA 1; Science Club 1; Folk Dancing Club 1-2; Pep Club 4; Football Manager 2.

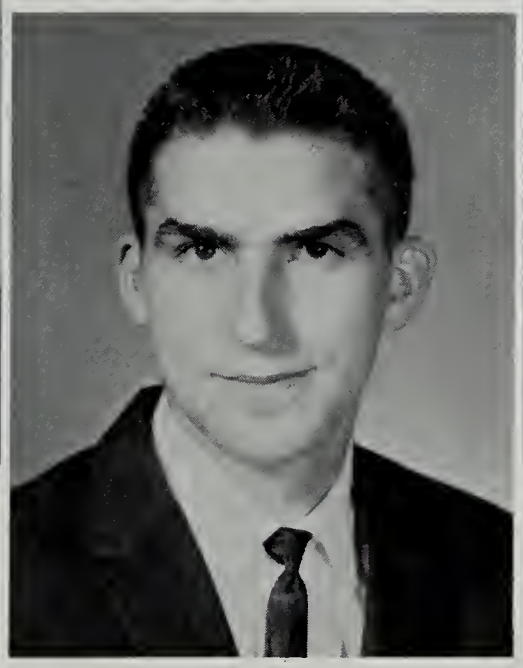

JOHNNY BOYD
Drama Club 3.

JOANN CHILDRESS
SCA 1; Pep Club 2; NHS 3-4, Treas. 4; Book Club 4, Sec.-Treas. 4; FTA 4; Annual Staff 4, Co-Editor 4; Paper Staff 4, Co-Editor 4; Folk Dancing Club 3-4.

PATRICIA COCHRAN
FHA 2; Pep Club 2-3-4; Folk Dancing Club 4; Art Club 1; Drama Club 3; GAA 3.

GLENNA COLLEY
Folk Dancing Club 2-3; Homeroom V. Pres. 1; FHA 2-3-4, Historian 4

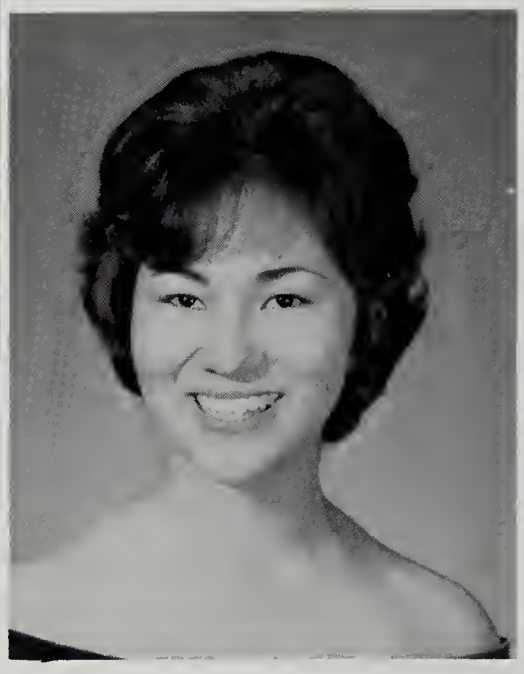

KATHLEEN CLAIRE COLLEY
Cheerleader 1-2; NHS 3-4, Sec. 4; SCA 1-3, V. Pres. 3; FTA 4; Book Club 4; Annual Staff 4, Co-Editor 4; Drama Club 4; Monogram Club 1-2-3.

BETTY JANE COUNTS
FHA 1-2; GAA 3; Pep Club 3-4.

BONICHA COUNTS
GAA 1-2-3-4; FHA 1; SCA 3; Folk Dancing Club 4; Pep Club 2-3-4; Drama Club 4.

DURWOOD LEE COUNTS
FFA 1; KVG 1-3-4; Football 1-2-3-4; Track 2; Pep Club 2-3-4; Science Club 2-3; Bible Club 3-4; Monogram Club 2-3-4, Reporter 4; Drama Club 4, Publicity Manager 4; FTA 4; Paper Staff 4; Annual Staff 4; Folk Dancing Club 3-4.

RAYENA PHILLIPS DAVIS
Basketball 1-2-3; Glee Club 2-3; FHA 1-2-4; GAA 4.

JIM DEATON
Basketball 1-2-3-4; Track 3-4; Football 2-3-4, Captain 4; Key Club 3-4; SCA 3; KVG 3-4; NHS 3-4; Pep Club 3-4; Class V. Pres. 3-4; Folk Dancing Club 1-2-3-4; Monogram Club 3-4, Pres. 4; SAC 4; Annual Staff 4; Paper Staff 4.

ARTHUR DEEL
FFA 1-2.

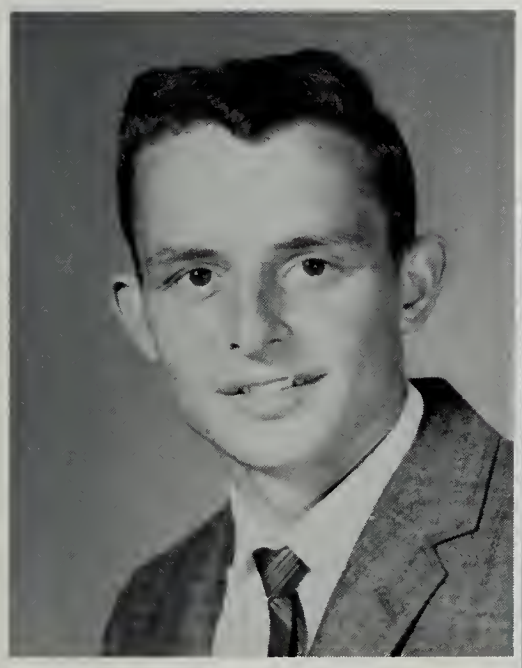

DWIGHT ERVIN DEEL
FFA 1-2-3-4, V. Pres. 3, Pres. 4; Safety Patrol Lieut. 3-4; Track 2-3-4; Folk Dancing Club 2-3-4; Basketball 1-2-3-4; 4-H 1; Football 2-3-4; KVG 2-3-4; Pep Club 3-4; Drama Club 4; Monogram Club 3-4; Bible Club 3-4.

SUSAN DEEL
FHA 1-2-4.

WANDA DEEL
FHA 1-2-3-4; Band 2; Pep Club 3; 4-H 1-2; Bible Club 2; Folk Dancing Club 3-4.

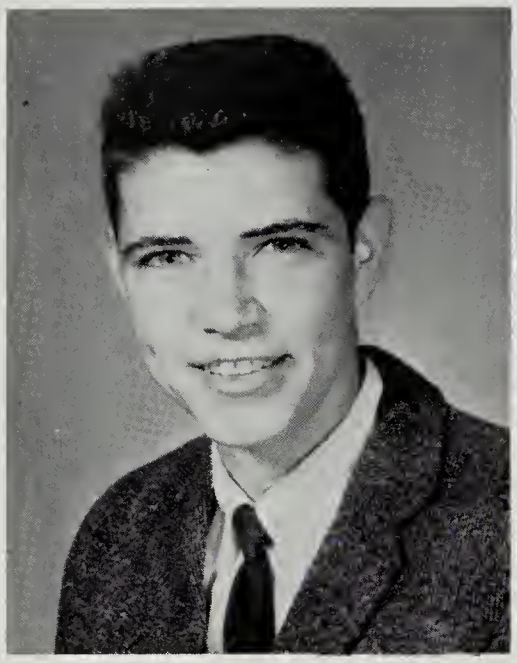

CHARLES CLARK DUTY
Safety Patrol 1-2-3-4, Captain 4; Pep Club 4; Folk Dancing Club 4, Chaplain 4; KVG 4; Bible Club 4; Drama Club 4.

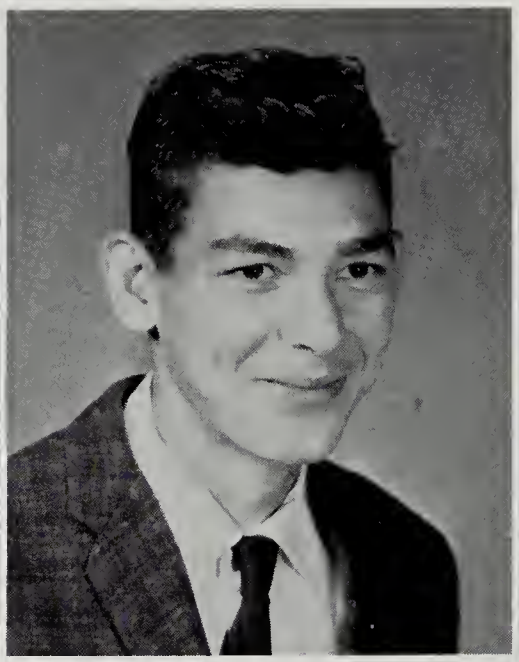

HERMAN DUTY
FFA 1; Folk Dancing Club 1-2-3-4; KVG 1-4; Bible Club 3; Drama Club 3; Pep Club 3-4.

BETTY LOU EDWARDS
Folk Dancing Club 2-3-4; Book Club 4; Science Club 4; FHA 1; NHS 3-4; Pep Club 4; Annual Staff 4; Paper Staff 4.

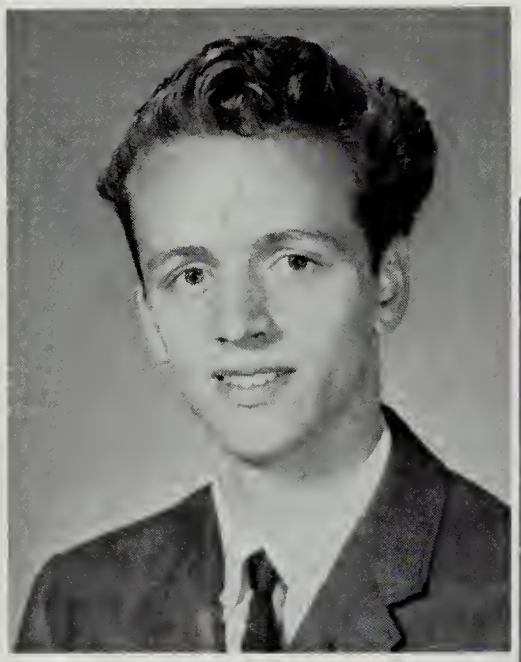

CARVEL LEE EDWARDS
Science Club 1-2-3; Folk Dancing Club 1-2-3-4; Drama Club 3; Pep Club 4; Art Club 1-2; Track 1-2.

JEANETTE EDWARDS
Glee Club 1; Pep Club 1-2; 4-H Club 1-2-3-4; Bible Club 1; Folk Dancing Club 1; GAA 1.

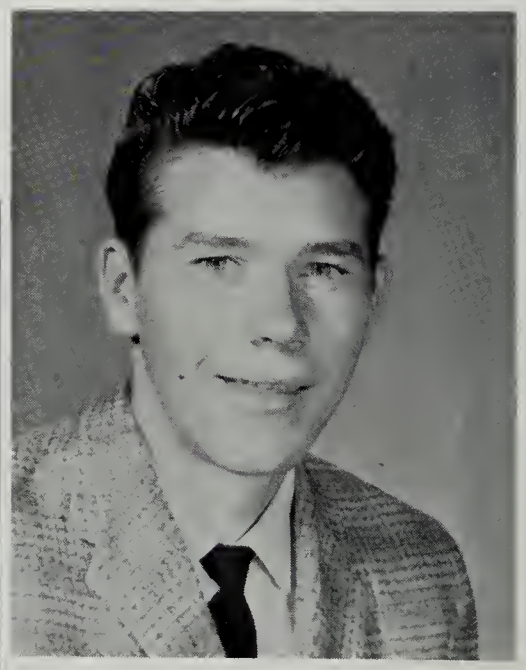

LARRY ALLEN EDWARDS
KVG 1; FFA 1-2-3-4; 4-H Club 1-2; Science Club 3; Track 4; Baseball 4.

BARBARA EVERETT
FHA V. Pres. 2-3-4; SCA Treas. 2-3; NHS 3-4; SAC Sec. 4; Folk Dancing Club 1-2-3-4, Pres. 3-4; Annual Staff 4; Paper Staff 4; Pep Club 2-3-4.

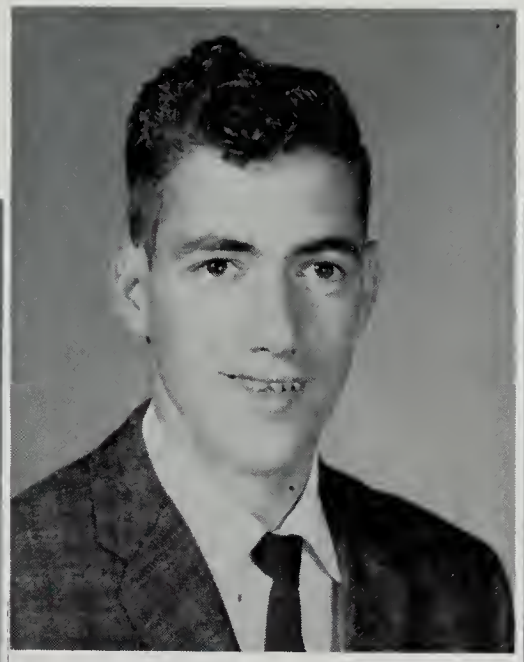

STANLEY JAMES FARMER

NOAH FULLER
Key Club 2-3-4, Treas. 2; NHS 3-4; Pep Club 3-4; Basketball 2-3; FFA 3; KVG 3-4; Drama Club 4; Annual Staff 4; Folk Dancing Club 1-2-3-4.

PAULINE FULLER
FHA 2-3-4; Bible Club 4; GAA 3; Art Club 2; Pep Club 4; Choir 4.

LOLA JEAN GREENE
FHA 1-2; Glee Club 2; Bible Club 4; Choir 4.

MABEL VITATOE GUS
Bible Club Sec.-Treas. 3; 4-H Club 3.

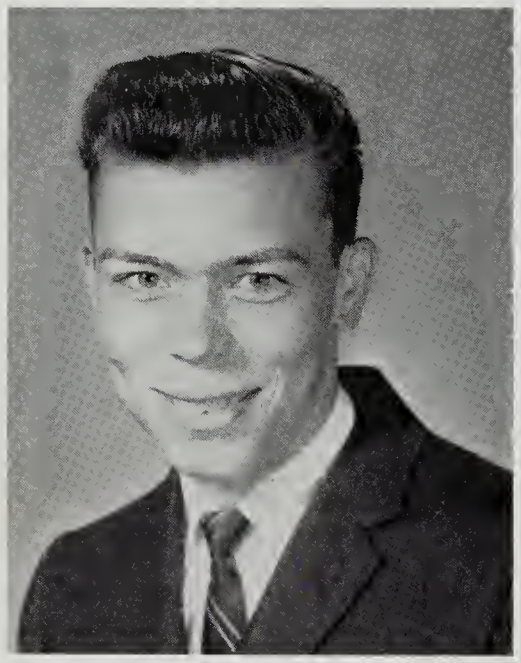

EDGAR HACKNEY
KVG 3-4.

LOIS MARIE HACKNEY
4-H Club 1-2-3, Sec. - Treas. 2; Folk Dancing Club 1-4; Pep Club 3-4; FHA 1; Book Club 4.

TERRY LEE HALL
FFA 1; KVG 1; Safety Patrol 1-2.

FREDA HYLTON
Bible Club 4; Bible Choir 4; Book Club 4.

NELLIE KEEN
Art Club 1; FHA 2-4; Bible Club 3-4; Drama Club 4; Bible Choir 4.

CHAT GLO KISER
FHA 3.

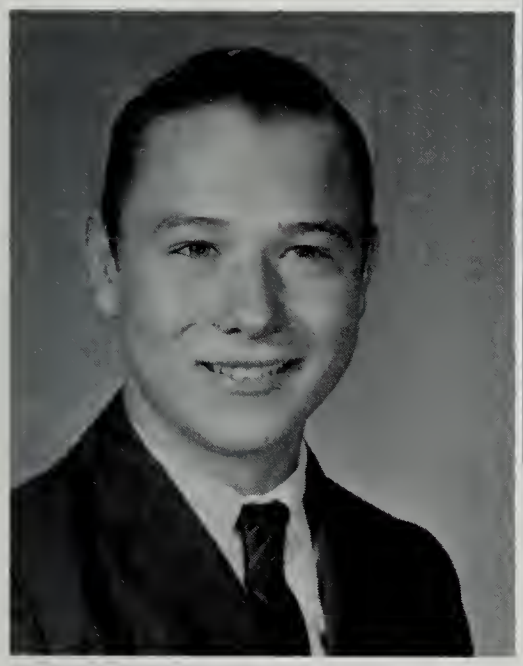

DORIS TED KISER
FFA 3.

RICHARD EARL MARTIN
Band 1-2-3; KVG 4; Pep Club 3-4; Basketball 2-4; Folk Dancing Club 2-3-4; Science Club 2; Baseball 1.

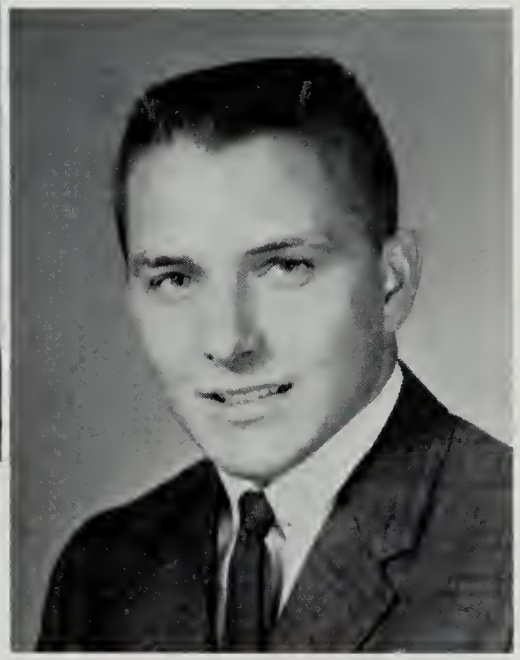

DWIGHT MULLINS
KVG 3-4; Art Club 2; Science Club 2-3; Folk Dancing Club 3-4; Pep Club Pres. 4; Football 2; Track 4; Baseball 4; SAC 4.

JOYCE LAVERNE MULLINS
Pep Club 2-3-4; Drama Club 3.

MARGARETT MULLINS
FHA 1; 4-H Club 1-2-3-4, Recreational Leader 4, Sec.-Treas. 4; Pep Club 3-4; Bible Club 3; Drama Club 4; Folk Dancing Club 2-3-4.

PRISCILLA MUSICK
Bible Club 4; Choir 4; Book Club 4.

CAROLYN O'QUINN
FHA 1-4; Book Club 4; GAA 4, Sec. 4; Library Club 1.

PATTIE LEANZIA O'QUINN
Folk Dancing Club 1; NHS 3; Book Club 4; GAA 4, Treas. 4.

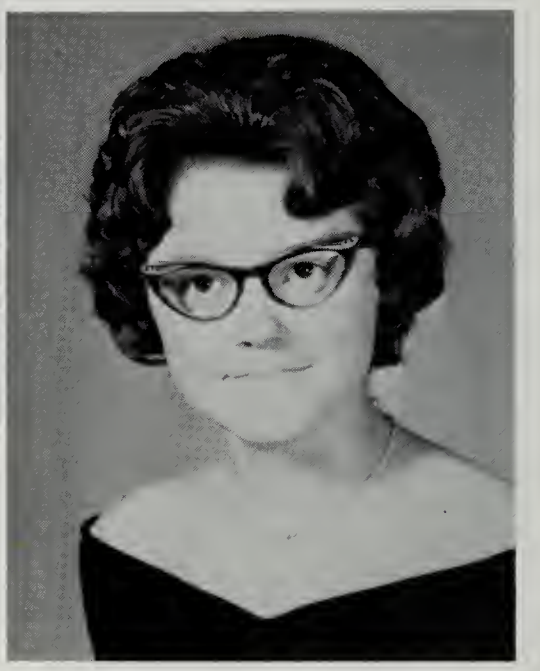

WANDA RUTH O'QUINN
Pep Club 2; Folk Dancing Club 2; FHA 3; Homeroom Reporter 2; Pep Club 3.

ANNA LOU OWENS
FHA 1; Pep Club 2-3-4; Folk Dancing Club 3-4.

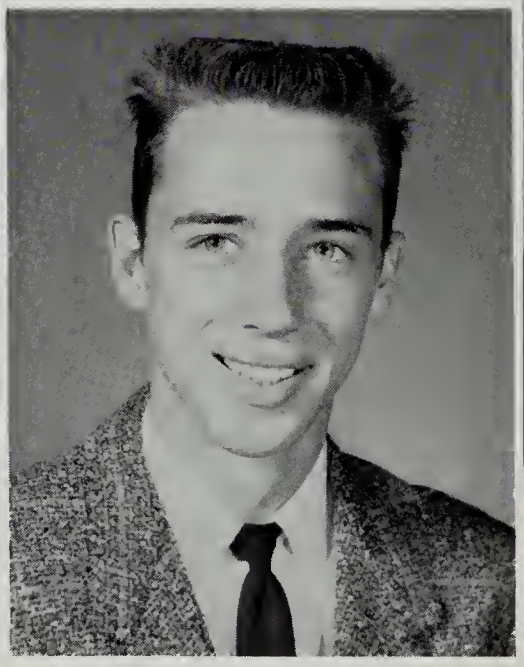

JIMMY WAYNE OWENS
Science Club 3; Pep Club 4; Folk Dancing Club 4; Track 1; Drama Club 4.

LARRY ARLIN OWENS
Folk Dancing Club 1; Annual Staff 4; Paper Staff 4.

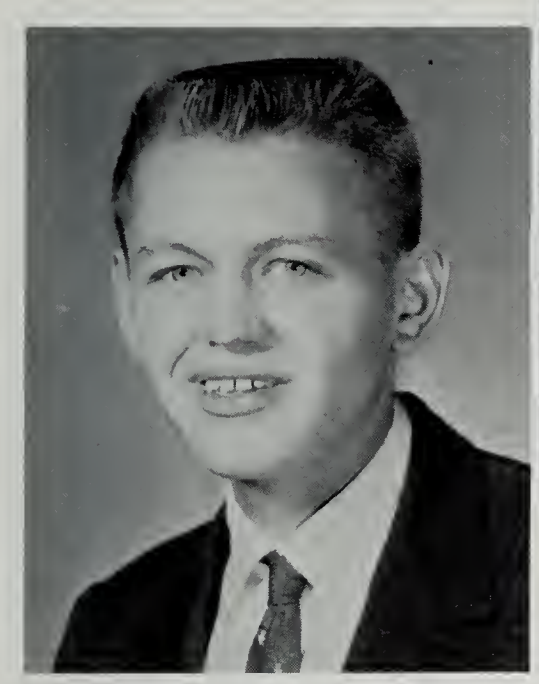

LARRY VINCENT OWENS
KVG 3-4; Pep Club 4.

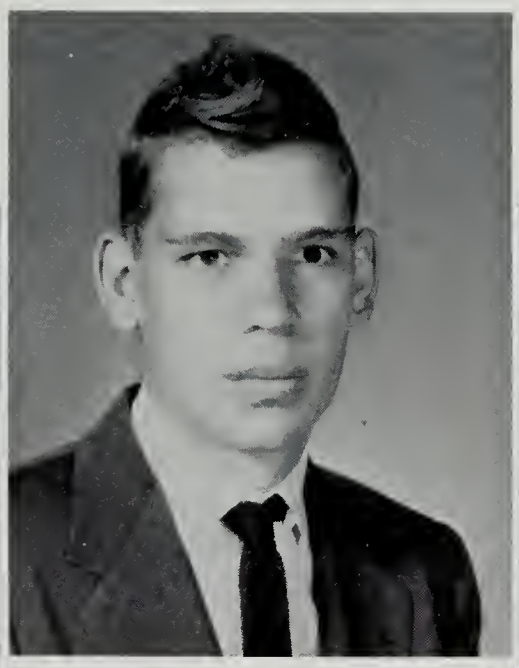

LAWRENCE VERMON OWENS

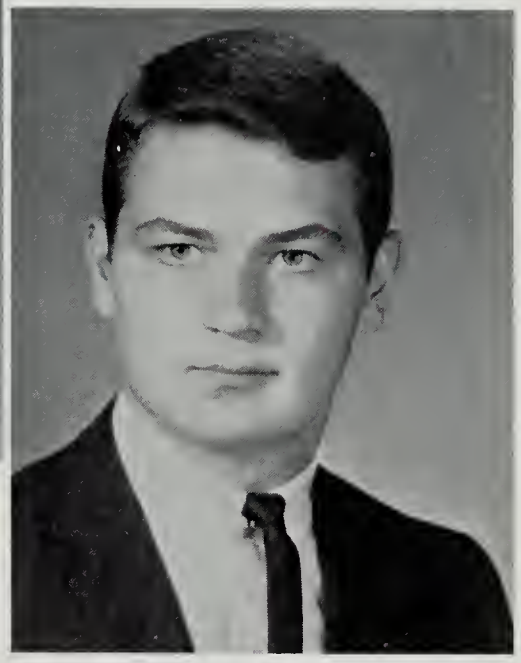

DANNY HAROLD POWERS
Band 1-2-3; Football 2-3-4; KVG 3-4; Pep Club 3-4; Key Club 4; Drama Club 4; Monogram Club 3-4; Science Club 2; SCA 1; Folk Dancing Club 4.

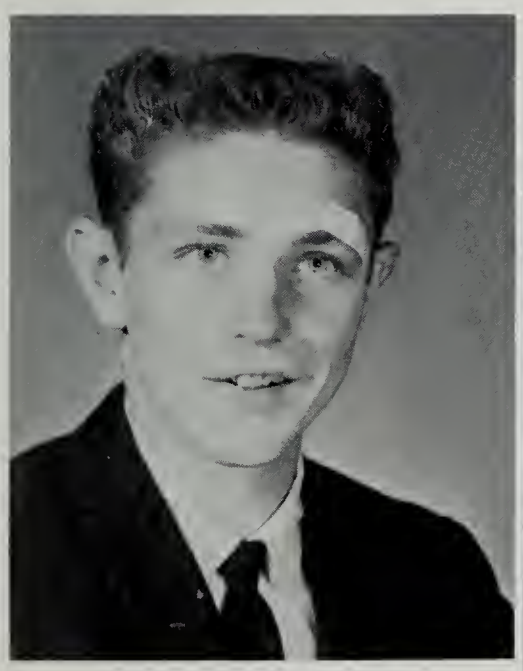

J. B. PUCKETT
Basketball 1-2-3-4; KVG 3-4; Baseball 1-2-4; Football 4; Track 3-4; Monogram Club 3-4; Pep Club 2-3-4; Book Club 4, V. Pres. 4; Drama Club 3.

EDITH RAINES
FHA 1; Folk Dancing Club 2; Drama Club 3; SCA 3; Bible Club 4, Choir 4; Annual Staff 4; Paper Staff 4.

GAIL RASNAKE
FHA 1; Drama Club 4, Sec.-Treas. 4; Folk Dancing Club 1-2-3; Pep Club 2-3.

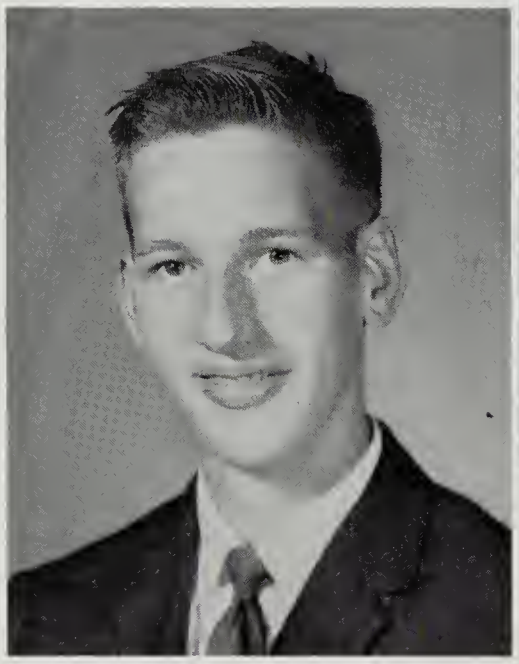

GEORGE W. RASNAKE
Football 1; Science Club 1; Safety Patrol 3; FFA 1.

SANDRA KAY REECE
GAA 1-2, Chairman 2; Pep Club 4; Science Club 4; Folk Dancing Club 2-3-4, Reporter 3; FHA 2; NHS 3-4; Book Club 4; Annual Staff 4; Paper Staff 4.

GARY KED ROBINSON
FFA 1; KVG 4; Safety Patrol 3-4.

BARBARA SUE ROSE
FHA 1-3-4; Pep Club 3-4; Folk Dancing Club 4; Drama Club 3.

GARY PAT ROSE
Pep Club 2; Science Club 2; FFA 2; Band 2; Safety Patrol 2-3.

SCOTTY ROLF ROSE
FFA 1-2-3-4, Treas. 2-3. V. Pres. 4; Basketball 2; Football 4; Pep Club 3-4; Baseball 2-4; Monogram Club 4; KVG 3; Folk Dancing Club 3-4; 4-H Club 1; Drama Club 4; Safety Patrol 1-2.

DANNY MICHAEL SALYERS
Pep Club 4; Football 1-2-3-4; Monogram Club 3-4; Track 1.

DELPHINE SAYLOR
SCA 2; NHS 3-4, Sec. 3; Folk Dancing Club 1-2-3-4, Sec. 3; Science Club 2-3-4, Sec.-Treas. 2, Reporter 3, V. Pres. 4; Book Club 4, Pres. 4; FTA 4, Sec.-Treas. 4; Pep Club 4; Class Sec.-Treas. 4; Annual Staff 4; Paper Staff 4; SAC 4; Girls' State 3.

JOHNNY SCOTT
Science Club 1-4, Treas. 1, Pres. 4; Hi-Y Club 1; Basketball 1-2-3-4; Football 3-4; Track 3-4.

LINDA J. SUTHERLAND
FHA 1-3-4; Pep Club 2-3-4; Folk Dancing Club 1-2-3-4; GAA 4.

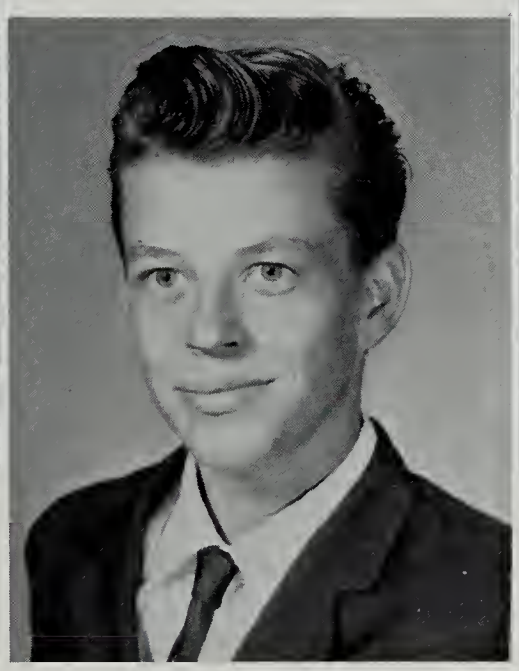

GLEN ELLIS SYKES
Folk Dancing Club 2-4; Pep Club 1; Drama Club 4; Band 2-3; Safety Patrol 2.

PEGGY SYKES
FHA 1; Folk Dancing Club 1-2-3-4, V. Pres. 1; GAA 1-2-3, V. Pres. 2, Pres. 4; Pep Club 1-2-3, V. Pres. 2; Cheerleader Co-Captain 3; Class Sec.-Treas. 3; Drama Club 4, V. Pres. 4.

BRENDA K. TAYLOR
FHA 1-2-3-4, Chaplain 2, Reporter 3; GAA 1-2-3; Science Club 1; Pep Club 2-3-4, Sec.-Treas. 4; Drama Club 4.

BRENDA L. TAYLOR
GAA 1-2-4, Sec. 2; Pep Club 3-4, V. Pres. 4; Archery Club 1, Treas. 1; Folk Dancing Club 4; NHS 3-4, Reporter 4; Science Club 1-2; Class Reporter 4; Homeroom Pres. 2; Drama Club 4, Reporter 4; Band 1; Annual Staff 4; Paper Staff 4.

NILES C. TAYLOR
Drama Club 4; Football 1-2-3-4; Basketball 1; Science Club 1; Pep Club 3-4; Monogram Club 2-3-4; Track 2-3.

FERN TURNER
FHA 1-2-3.

PANSY TURNER
FHA 2; Drama Club 3; Bible Club 4; Choir 4; Book Club 4.

EUGENE H. WALLACE
Safety Patrol 1-2-3-4; Folk Dancing Club 4; Pep Club 3-4; Drama Club 3; KVG 4; Track 2; Baseball 4; Bible Club 3.

CHARLES A WILLIS
Safety Patrol 1; FFA 1-2-3-4, Reporter 3, Sec. 4; 4-H Club 1.

BILL RAY YATES
FFA 1; 4-H Club 1, Pres. 1; KVG 3-4; Pep Club 2-3-4; Monogram Club 3-4; Art Club 2; Drama Club 3; Folk Dancing Club 1-2-3-4; Science Club 2; Track 2-4; Baseball 4; Football 4; Basketball 1-2-3-4.

DINAH M. YATES
Folk Dancing Club 2-3; FHA 4.

JILL YATES
FHA 1-3; Band 1; Pep Club 2-3-4; Folk Dancing Club 1-2-3-4; GAA 4.

JUDY YATES
FHA 1-2-3-4, Pres. 4; Pep Club 4; Folk Dancing Club 4; Dickenson County Federation, Sec. 4.

PONZELLA YATES
FHA 2; Bible Club 4, Choir 4.

Senior Favorites

MOST LIKELY TO SUCCEED
Joann Childress
Toby Bailey

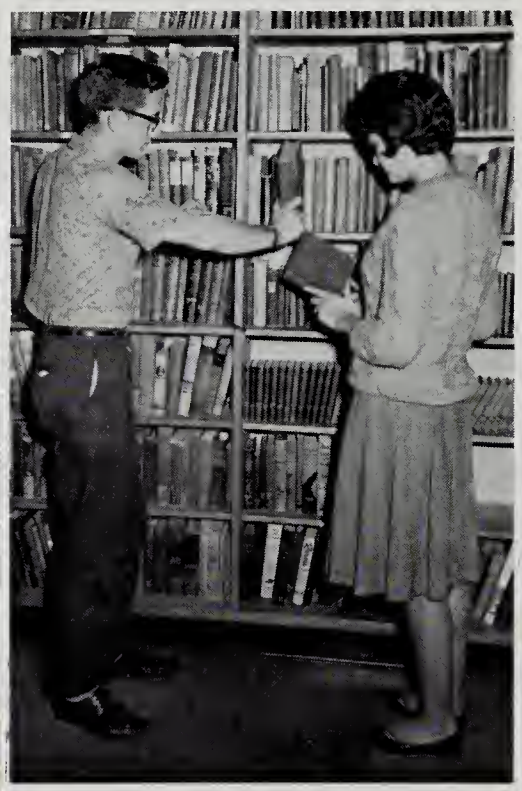

MOST STUDIOUS
Delphine Saylor
Toby Bailey

MOST DEPENDABLE
Betty Edwards
Charles Duty

BEST ALL AROUND
Carolyn O'quinn
Jim Deaton

BEST SPEAKERS
Brenda L. Taylor
Charles Duty

MOST COURTEOUS
Peggy Sykes
Larry A. Owens

HAPPIEST
Brenda K. Taylor
Terry Hall

BEST PERSONALITY
Sandra Reece
Bill Yates

WITTIEST
Pattie O'quinn
Johnny Boyd

CUTEST
Jean Green
Herman Duty

FRIENDLIEST
Sue Anderson
Durwood Counts

MOST ORIGINAL
Anna Owens
Scotty Rose

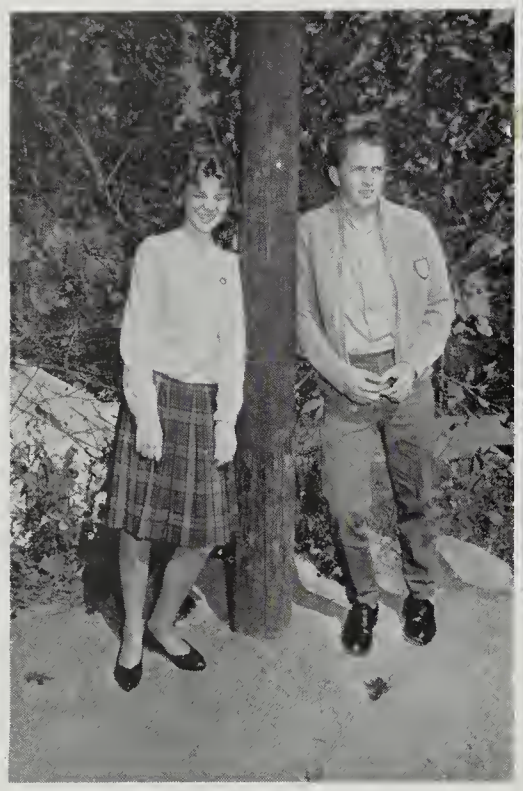

MOST POPULAR
Barbara Everett
Dwight Mullins

BEST DRESSED
Wanda O'quinn
Dwight Mullins

MOST ATHLETIC
Pattie O'quinn
J. B. Puckett

MOST SCHOOL SPIRITED
Kathy Colley
Johnny Scott

MOST VERSATILE
Bonicha Counts
Jimmy Owens

MOST TALENTED
Gail Rasnake
Noah Fuller

Snapshots

Backstage

"I got the beat!"

Sue, this is not the place for sit-ups!

"Wait! I'm not ready."

Is this the football squad or is it the government class?!?

Doing it the hard way.

"Now if we just sit back here in this corner nobody will ever . . . "

Gotta meet that deadline!

How about a show of hands?!

Service with a smile

Girls, Girls, Girls

. . . And more girls!

"Well, let's see here now . . .

Just taking it easy.

You can always tell loafers by the look in their eyes.

Caught off guard.

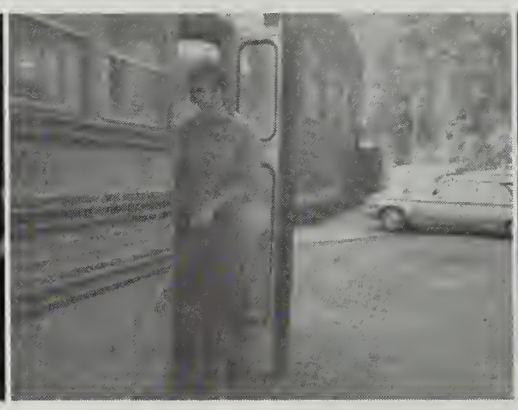

All aboard!

The Mullins twist

Prom Night

"My, those hamburgers were good!"

"Let's see now, where are you supposed to be this period?"

It's been a hard day.

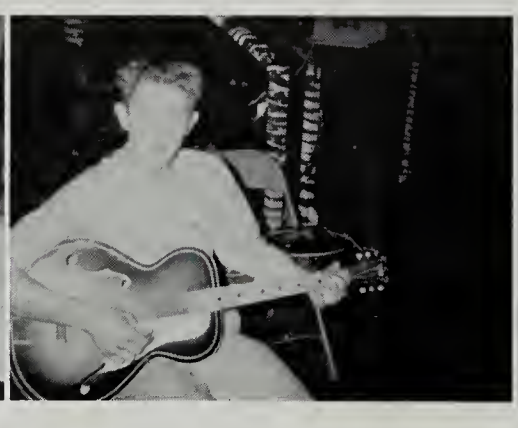

"I can beat Elvis any day!"

My! My! How busy!

Happy victims of gum-chewing.

"I have returned!"
. . . Benny Sutherland

Seniors - clowning as usual.

Who says Seniors don't study?

Edith's ready for that special date.

Senior debutantes??

"Race, anybody?"

Bookkeeping was neve
that interesting!

Chow time!!

Yep, this is what Gov't. class does to a person!

"Look what followed us home, Mom. Etc., etc."

Upon the roof.

Farewell . . .

As graduation draws near, the Senior Class turns hopeful eyes to the future. We are now ready to begin fulfilling our hopes and dreams and to establish a place for ourselves in the world. We look upon the past years with pleasure, but upon the future years with anticipation.

Perhaps our goals will be realized--perhaps we will fail. But come what may, we will keep the treasured memories accumulated during our high school years.

JUNIORS

Junior Officers

President - DAVID YATES
Reporter - MARLENE ROBERTS

Vice-President - BILLY MITCHEM
Sec.-Treas. - LARRY MULLINS

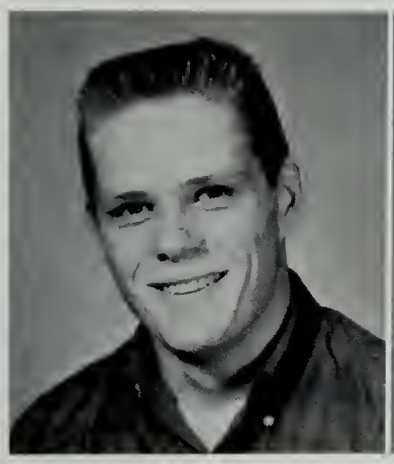

Dave E.
Alderson

Brenda
Anderson

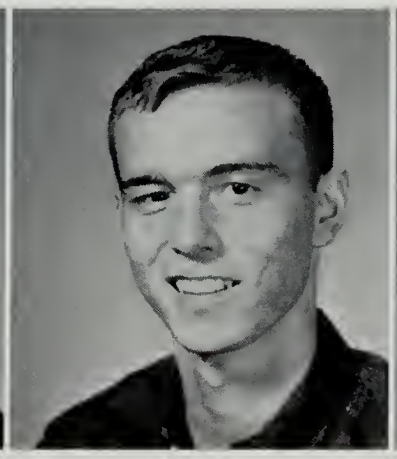

Harry K.
Anderson

Mary R.
Anderson

Larry D.
Arrington

Mildred E.
Bailey

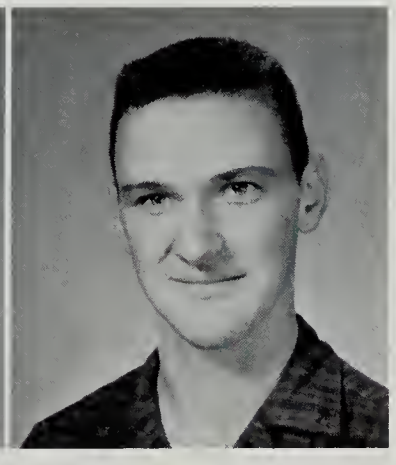

Roger
Bartley

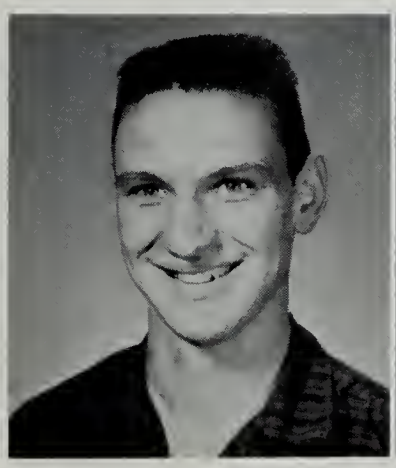

Ronnie
Bartley

Linda K.
Bise

Gladys
Bowen

Sharon K.
Breeling

Sonny W.
Burnette

Virginia L.
Byers

Betty R.
Caudill

Joyce Helen
Colley

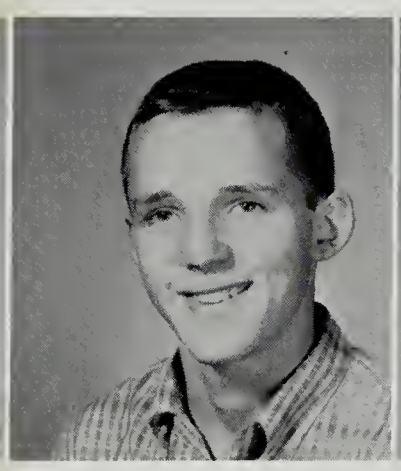

Lynn Gary
Colley

Billy Jo
Cornett

Mary Lou
Cornett

Paula Jan
Counts

Caroline
Deel

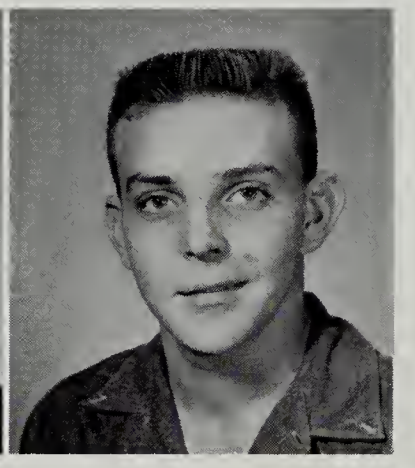

Duane Ernest
Deel

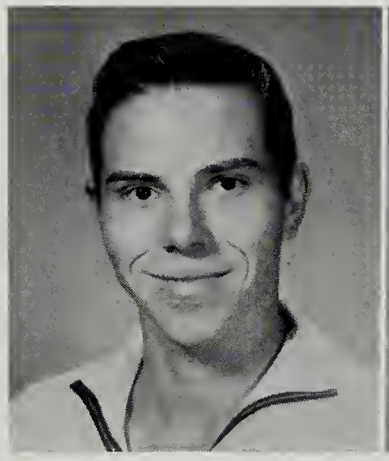

Ervin Ray
Deel

Linda Gay
Deel

Linda Jewel
Deel

Roger Von
Deel

Sharon Louise
Deel

Geneva Gail
Delaney

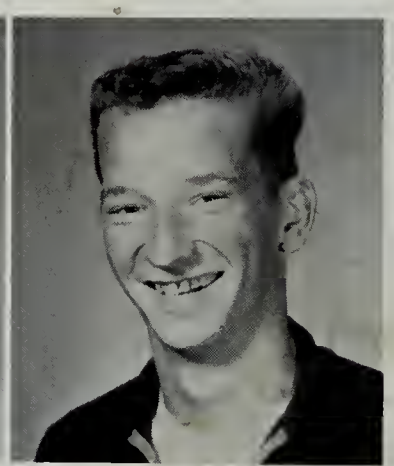

James Edgar
Dotson

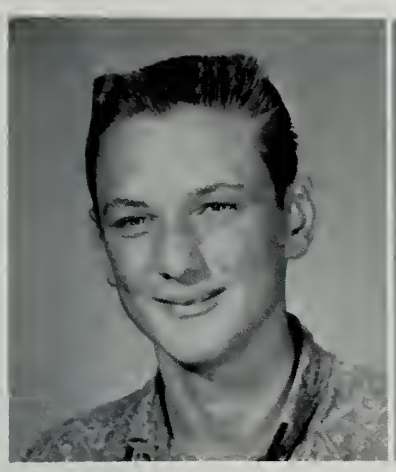

Shearl
Duncan

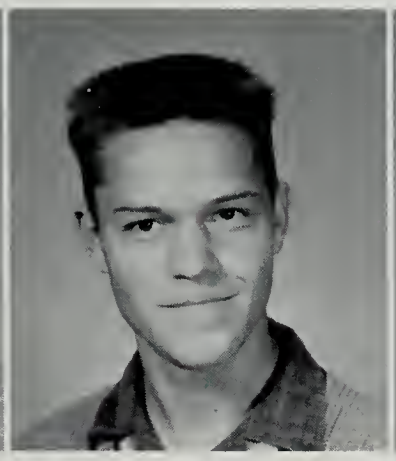

Donald Carson
Ewards

Gary
Edwards

Kimberly
Edwards

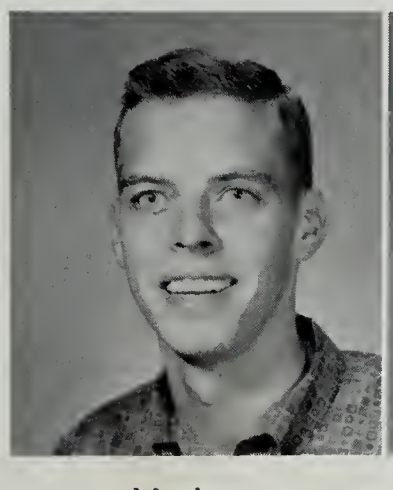

Mack
Edwards

Kathleen
Everett

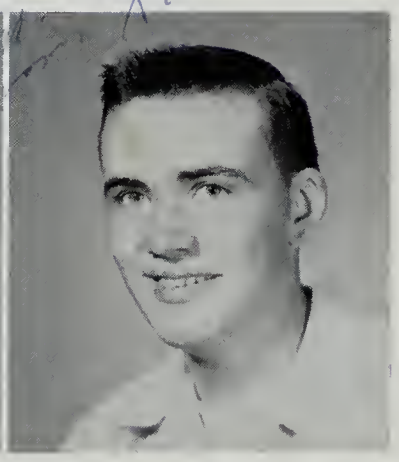

Roger Lee
Fields

Bertha
Fuller

Joyce
Fuller

Sandra
Fuller

James
Gartin

Mavis
Greene

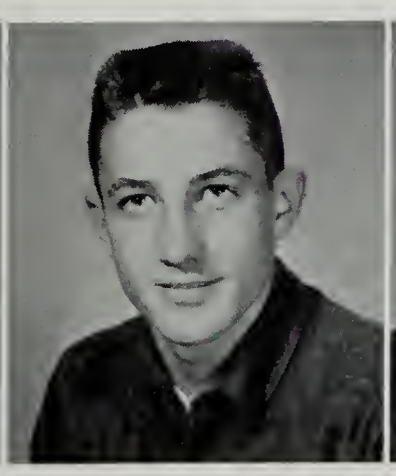

Roger
Hay

Jimmy
Helbert

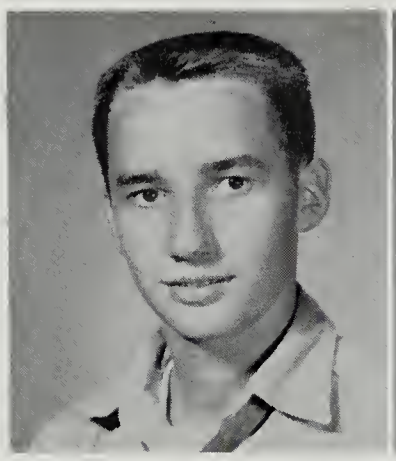

Roy Hurt

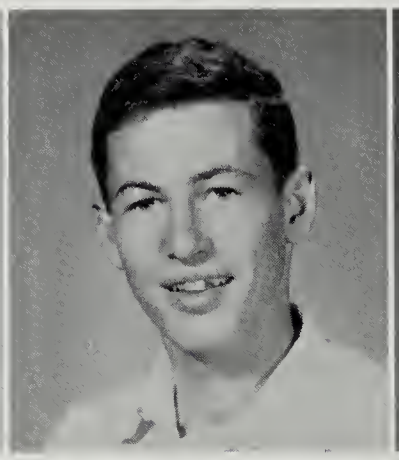

Paul Kiser

Norma Lyons

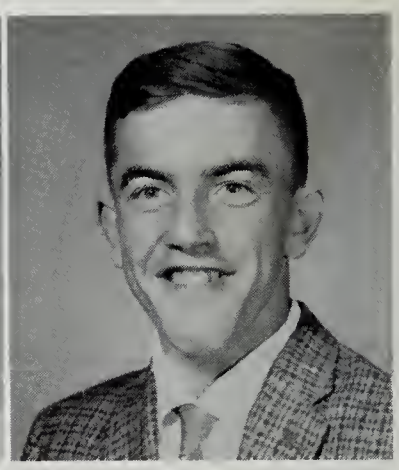

Charles Miles

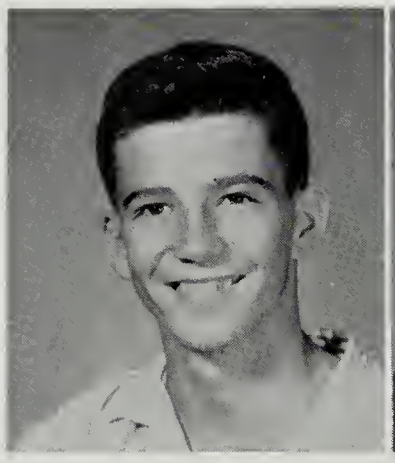

Charles Billy Mitchem

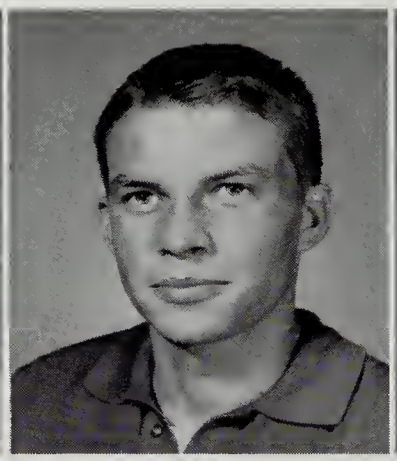

Curtis Wayne Mullins

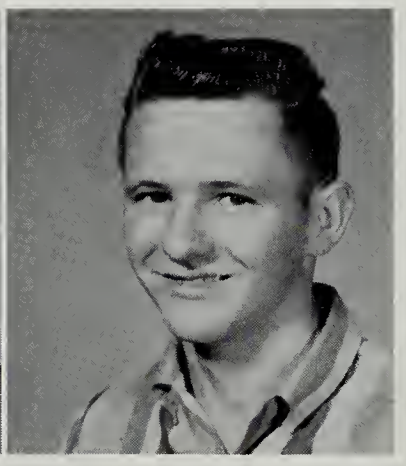

Johnny Mack Mullins

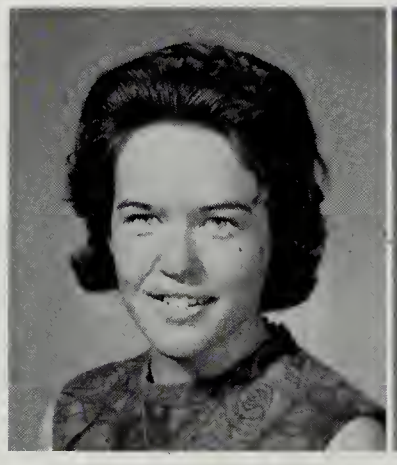

Judy Mullins

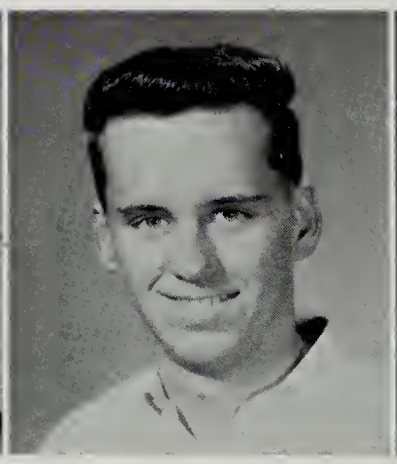

Larry Gale Mullins

Helen Murphy

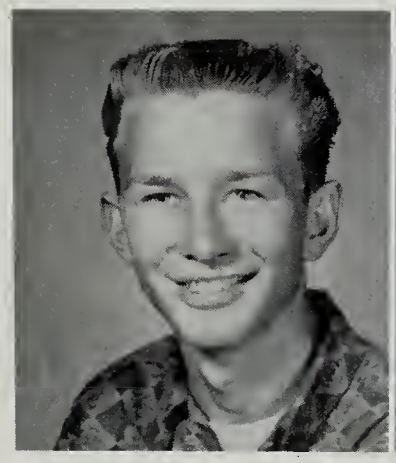

Jerry Wayne Musick

Paige Musick

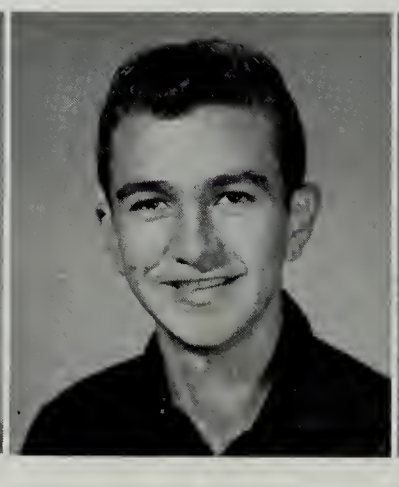

Roger Wayne Newberry

Woneda O'Quinn

Brenda Joyce Owens

Cheryl Owens

Fayne V. Owens

Gail Owens

Linda Fern Owens

Molly Owens

Sandra Owens

Shelia Owens

Gayle Payne

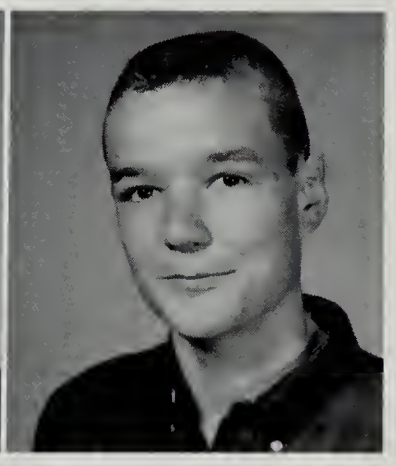

Roger Lewis Phipps

Diana Powers

Kathy Powers

Richard Lon Powers

Sue Powers

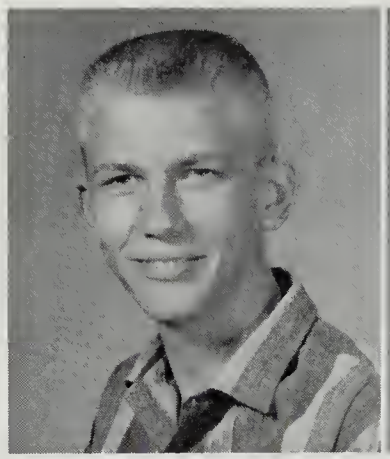

Gary Charles Rakes

Ann Ramey

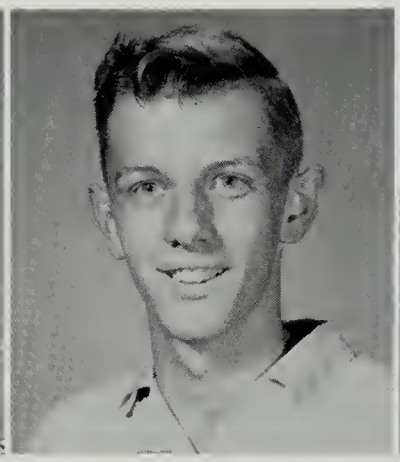

Billy Ralph Ratliff

Linda Mae Reece

Linda Rice

Marlene Roberts

Betty Sue Rose

Rose Marie Rose

Frances Scott

Sue Sheckler

Nina Silcox

Cinderella
St. Clair

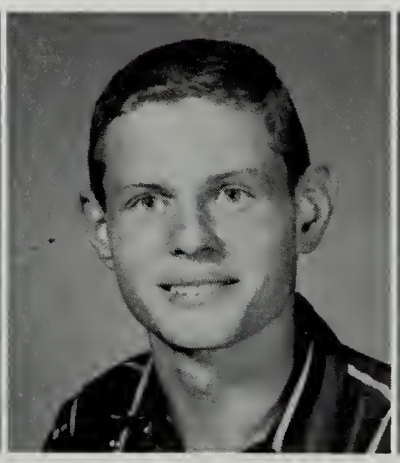

Denny Ray
Sutherland

Katheryn
Sutherland

Mary Sue Sutherland

Betty Sykes

Linda Tackett

Julie Taylor

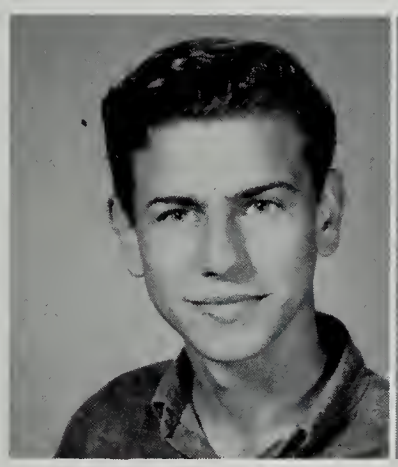

Lonnie Thacker

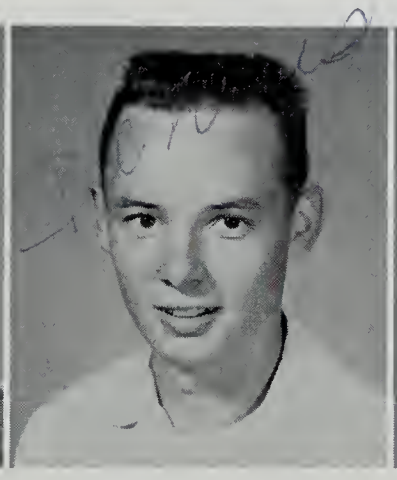

Dennis Morgan Turner

Eugene Hossell Turner

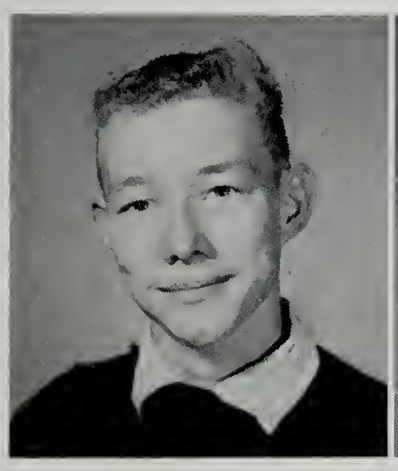

Jack Viers

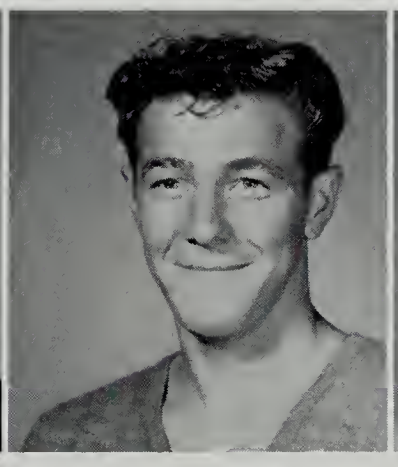

Kyle Patterson Viers

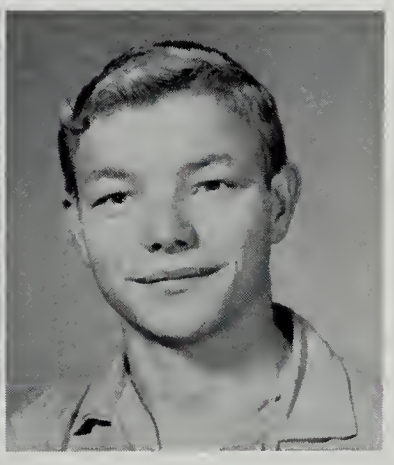

Mack Viers

Karen Willis

Toni Willis

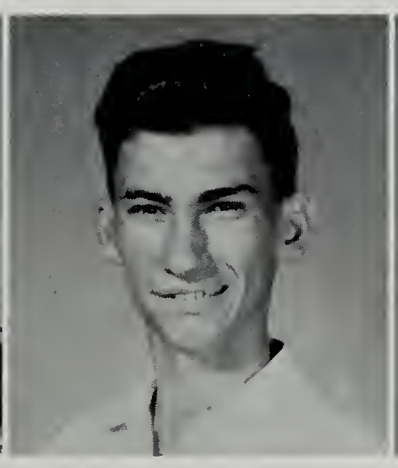

Arvil Cline Wood

Rosemary Wright

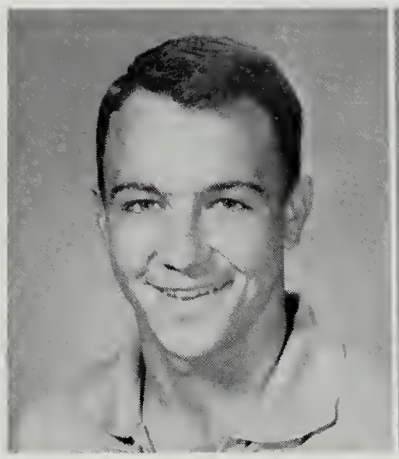

Cline Ronald Yates

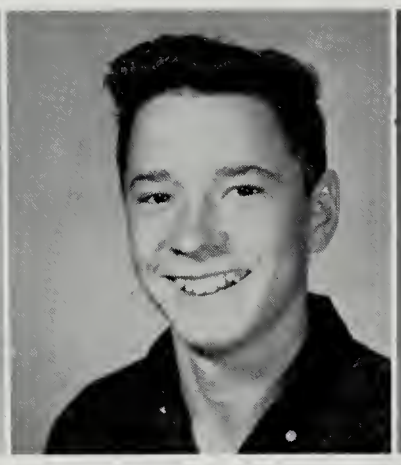

David Charles Yates

Lois Ann Yates

Richie Ervin Yates

Junior Favorites

MOST POPULAR
Marlene Roberts
Harry Anderson

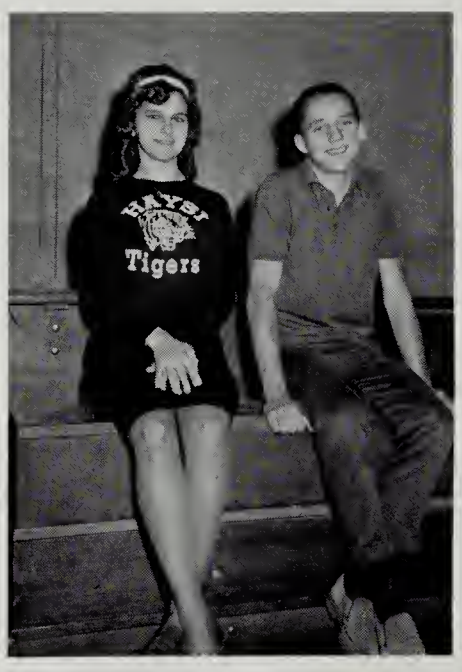

CUTEST
Susie Sutherland
Lynn Colley

BEST PERSONALITY
Paula Counts
Cline Yates

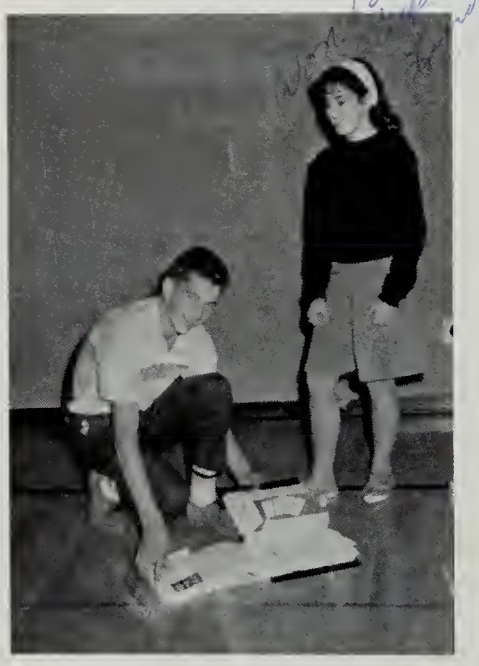

MOST COURTEOUS
Linda Reece
Bill Mitchem

BEST DRESSED
Gail Owens
Larry Mullins

WITTIEST
Cathy Everett
Fayne Owens

SOPHOMORES

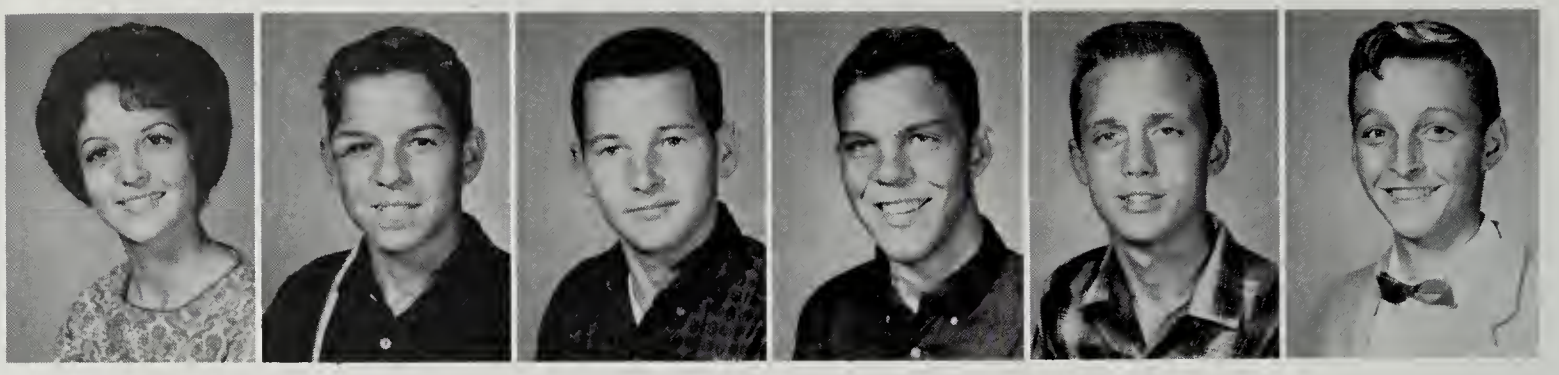

Bonicha Anderson | Dennis Anderson | Frank Anderson | Kenny Anderson | Carl Barton | Curtis Barton

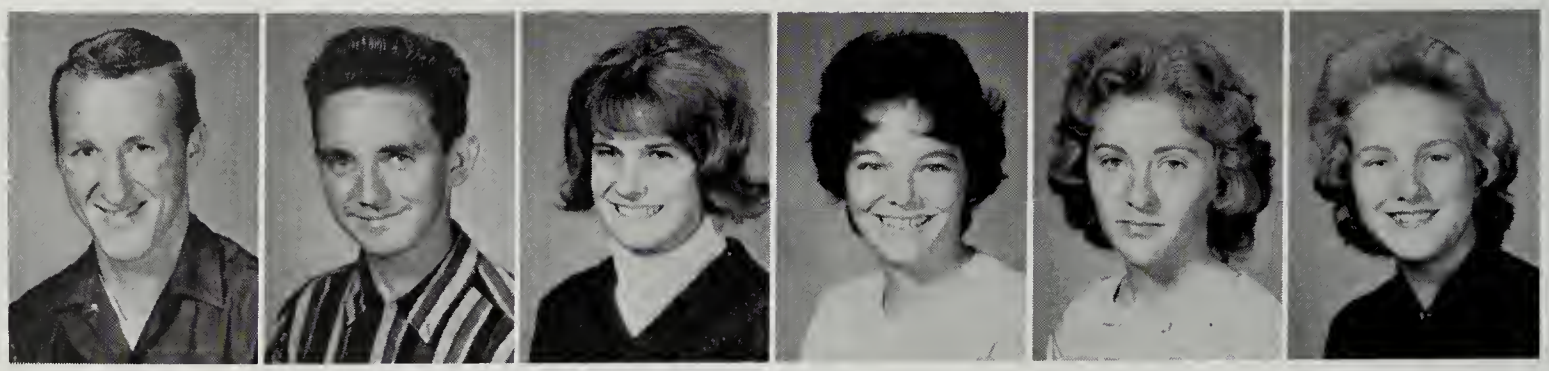

Earl Barton | Gary Barton | Rita Barton | Linda Belcher | Roberta Blankenship | Theda J. Branham

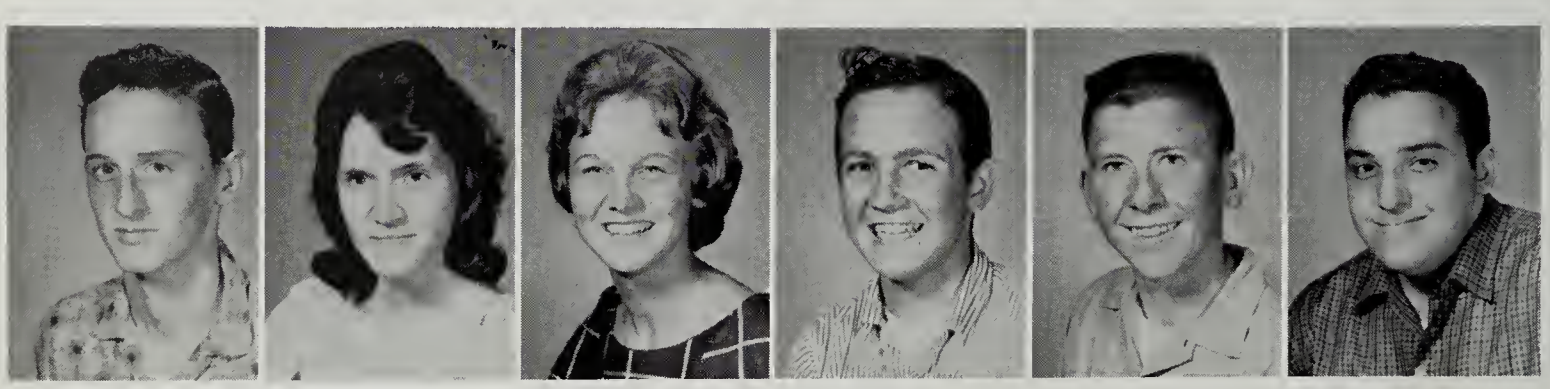

Lynn Childress | Barbara Combs | Gloria J. Compton | Wayne Compton | Cledith Conaway | Bobby Counts

Kenny Counts | Larry Counts | Brenda Davis | Janice Davis | Linda Davis | Alex Deel

Bonnie Deel | Delores Deel | Kathleen Deel | John Henry Deel | Maxine Deel | Maynard Duty

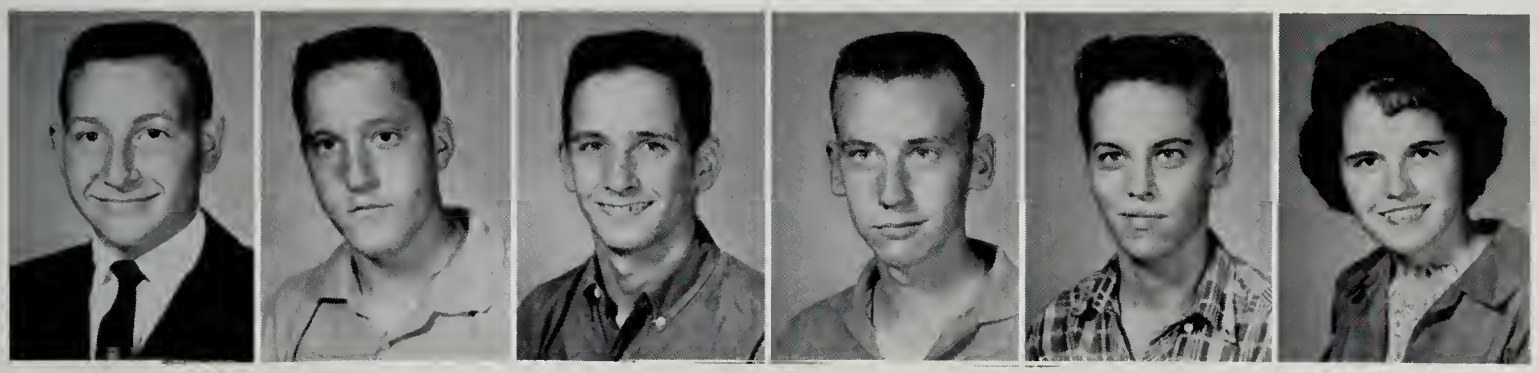

Casey Edwards | Dewey Edwards | Larry Edwards | Ricky Edwards | Roger Edwards | Wanda Sue Edwards

Billy Joe Farmer | Cecil Fuller | Deborah Fuller | Harold Fuller | Marcella R. Fuller | Michael Fuller

Patsy Sue Fuller | Roger Paul Fuller | Fronia H. Gartin | Linda R. Gibson | Robert Good | Jimmy Hamon

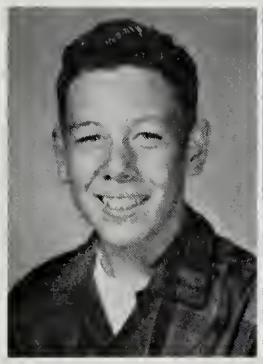

Donald Harrison

Norma J. Hay

Janice A. Helbert

Beulah S. Hill

Elizabeth S. Hill

Nannie M. Hill

Alice F. Kell

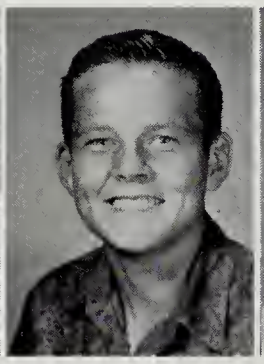

Keith Kilgore

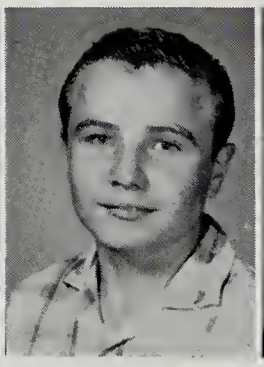

Larry Kiser

Morris Kiser

Judy C. Matney

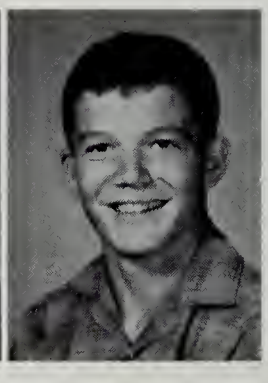

Ray D. Mitchem

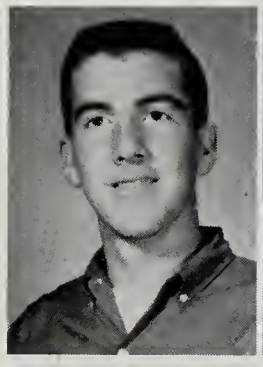

Danny R. Mullins

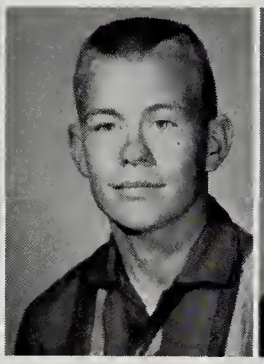

Leonard W. Mullins

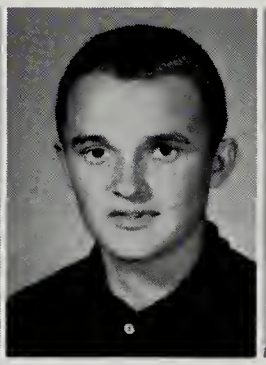

James M. Mullins

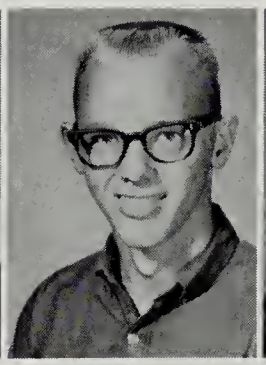

Ralph W. Mullins

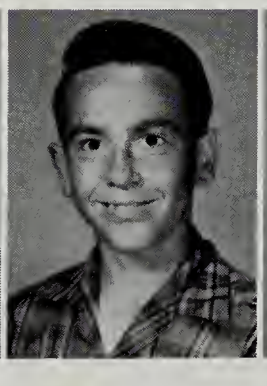

Randolph C. Mullins

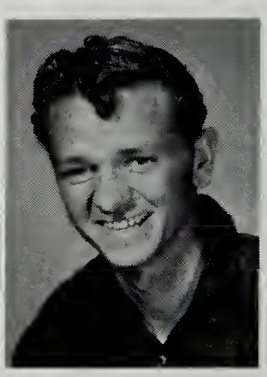

Walter Mullins

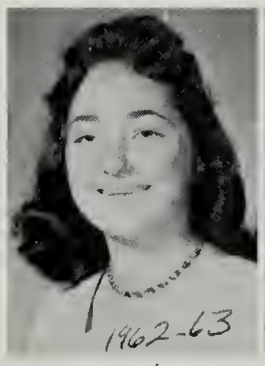

Thelma M. Neece

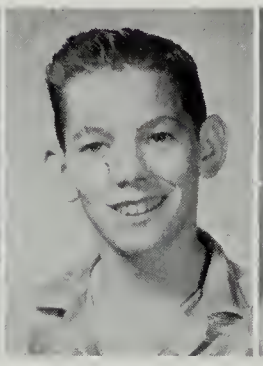

Louie O'Quinn

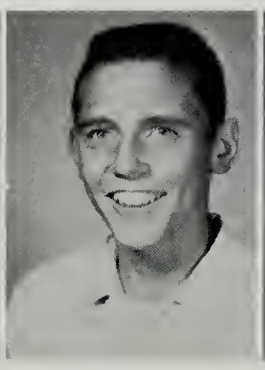

Steve A. O'Quinn

Brenda L. Owens

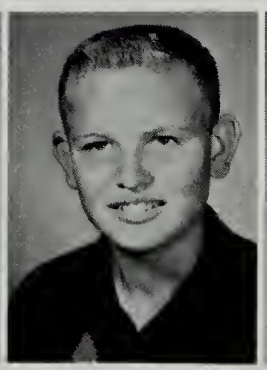

Carter L. Owens

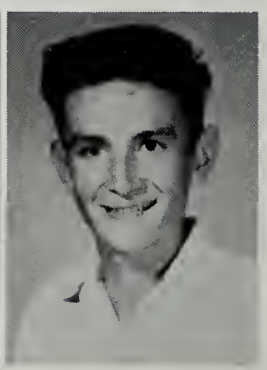

David F. Owens

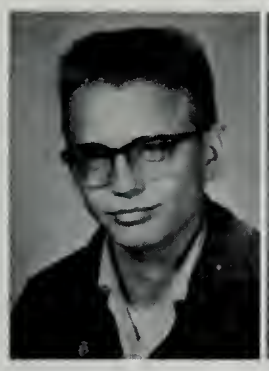

Feddie W. Owens

Jack D. Owens

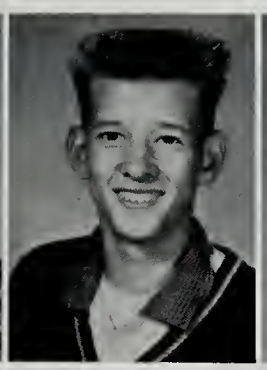

Jarvel Owens

Linda S. Owens

Ruth J. Owens

Scottie Owens

Vonda Owens

Wilma D. Owens

Brenda S. Perrigan

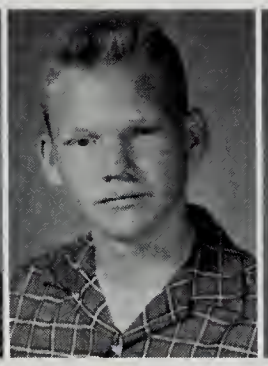

Rufus W. Perrigan

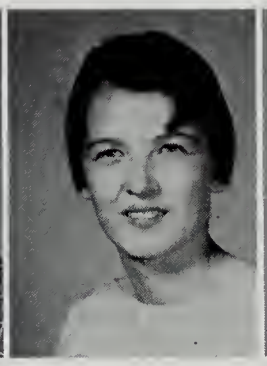

Mary Lou Potter

George W. Powers

Ada A. Puckett

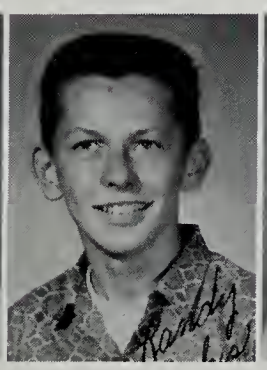

Bernard R. Rakes

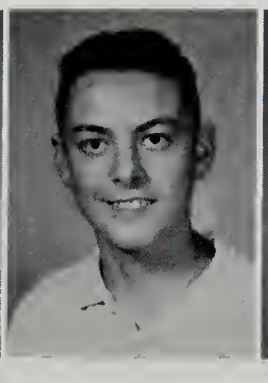

Earl Ramey

Anita J. Rasnake

Mary Belle Rasnake

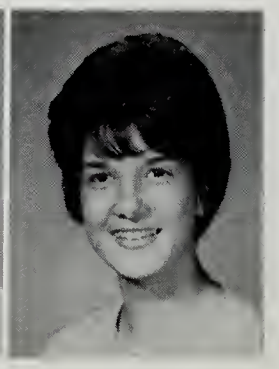

Willetta Rasnake

Ross Tim Robinson

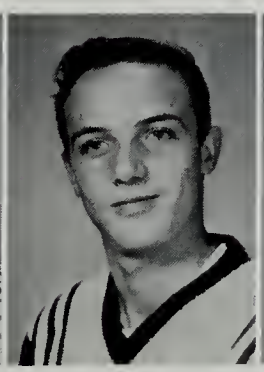

Harold Robinson

Dalane Roland

Donna R. Short

Girley J. Smith

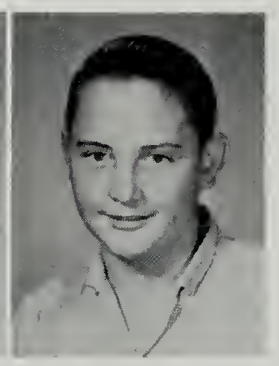

Gary W. Spriggs

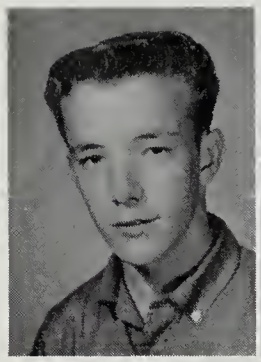

James B. Stallard

Darlene G. Stanley

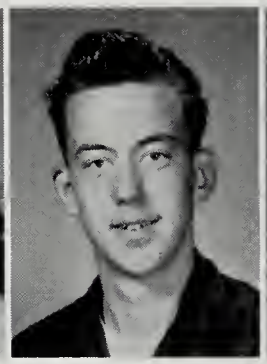

Gene L. Stanley

Thelma N. Sullivan

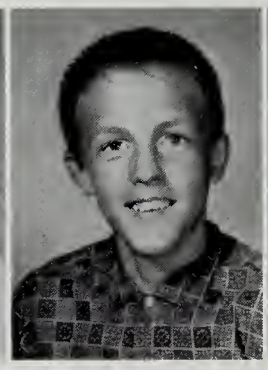

Elmer C. Sutherland

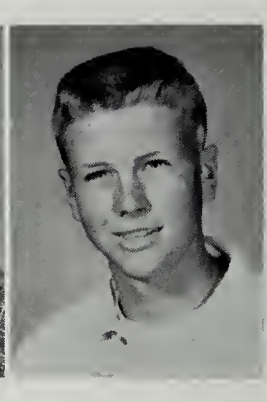

Bobby D. Sykes

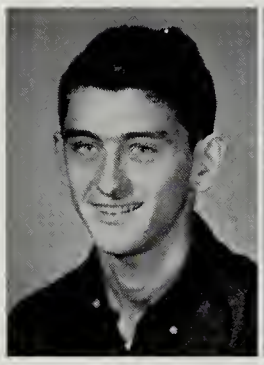

Johnnie B. Sykes

Danny Carl Taylor

Lola Mae Taylor

Martha E. Taylor

Patricia Taylor

Jimmy D. Thacker

Patricia A. Treadway

Tom G. Viers

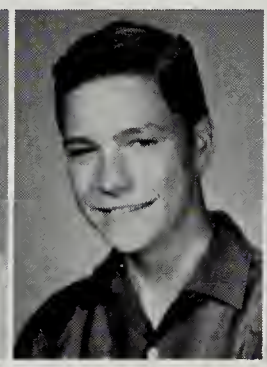

Allan H. Willis

Norma F. Willis

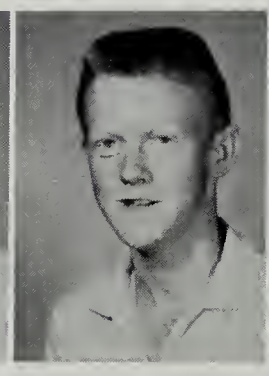

Harlis C. Wood

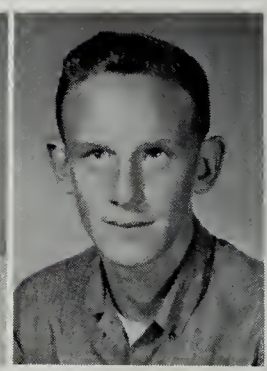

Billy J. Wood

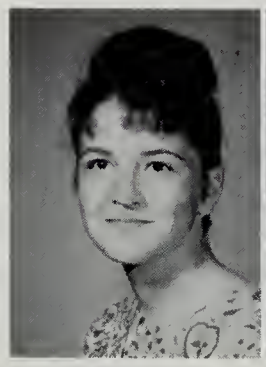

Rebecca Yates

Sadie Yates

Susie F. Yates

Brenda S. Young

FRESHMEN

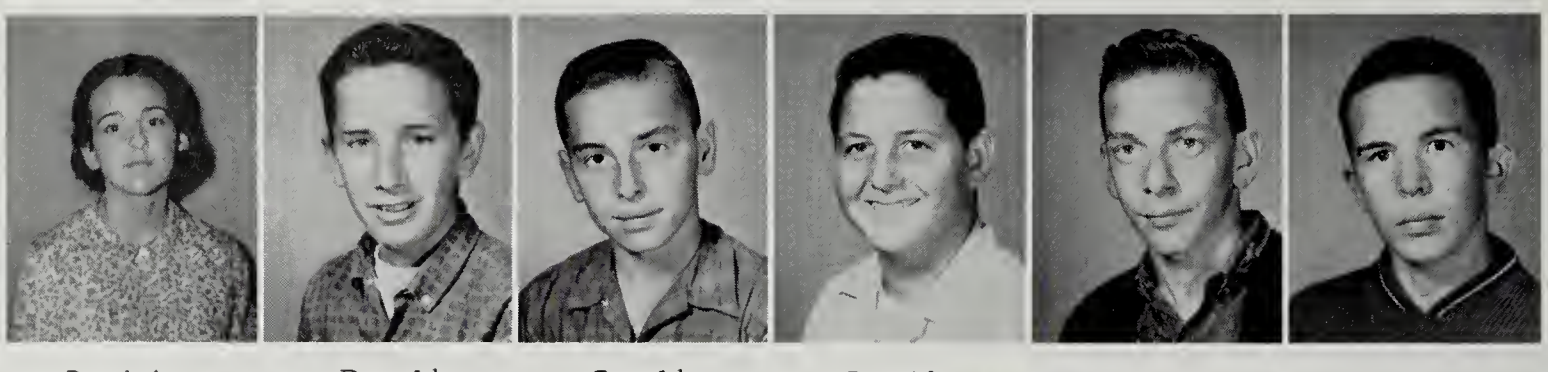

Patricia Adkins | Donald Anderson | Gerald Anderson | Gerald Arrington | Ronald Arrington | Willie Bailey

Randall Ball | Merle Barton | Rebecca Belcher | Rhonda Belcher | Gene Bowman | Maynard Boyd

Kirby Branham | Dinah Breeding | Eddie Charping | Ann Cochran | Alice Faye Colley | Willard Conaway

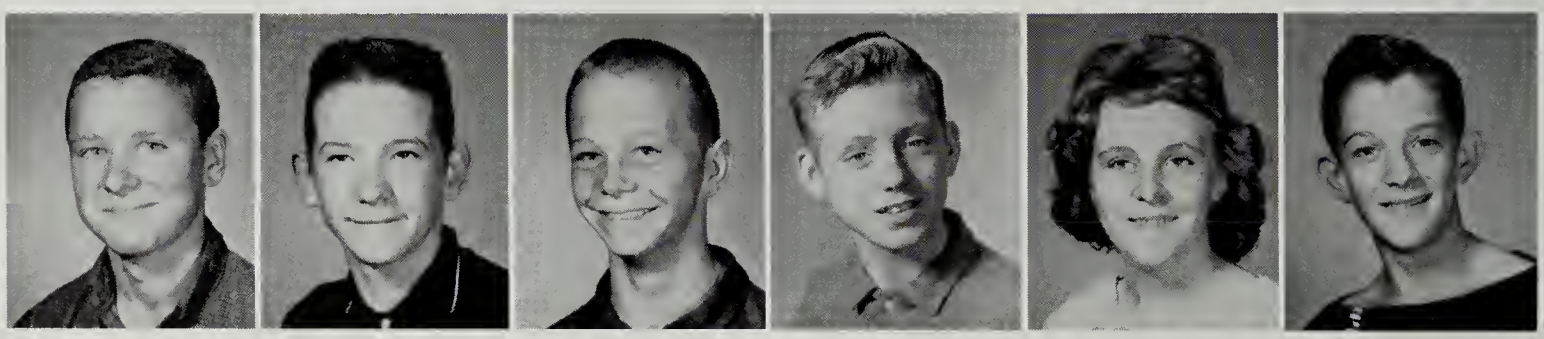

Donnie Counts | Kaye Counts | Jerry Counts | Ronnie Counts | Arbutus Cumbo | Joe Davis

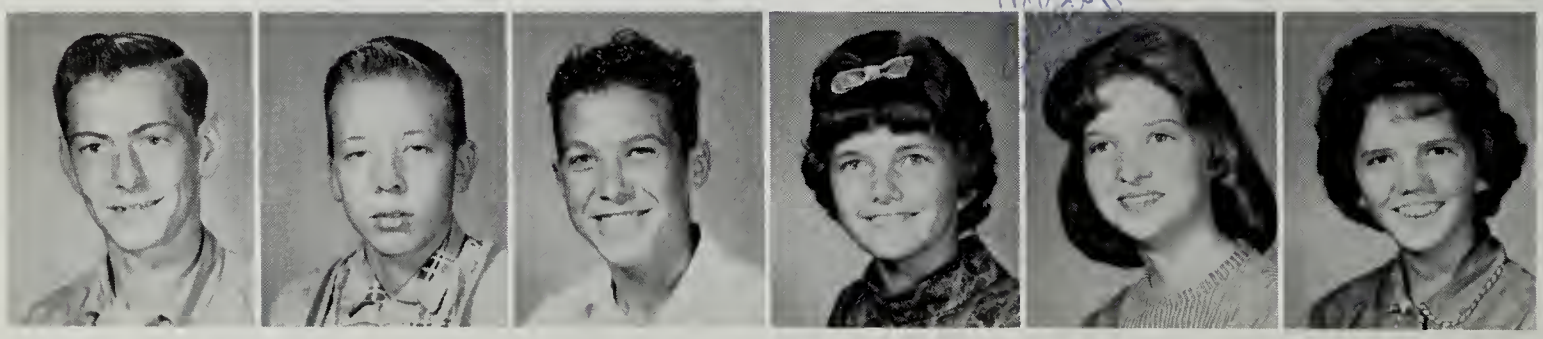

Darrell Deel | Harold Deel | Jerry Deel | Marie Deel | Shelia Duty | Carole Edwards

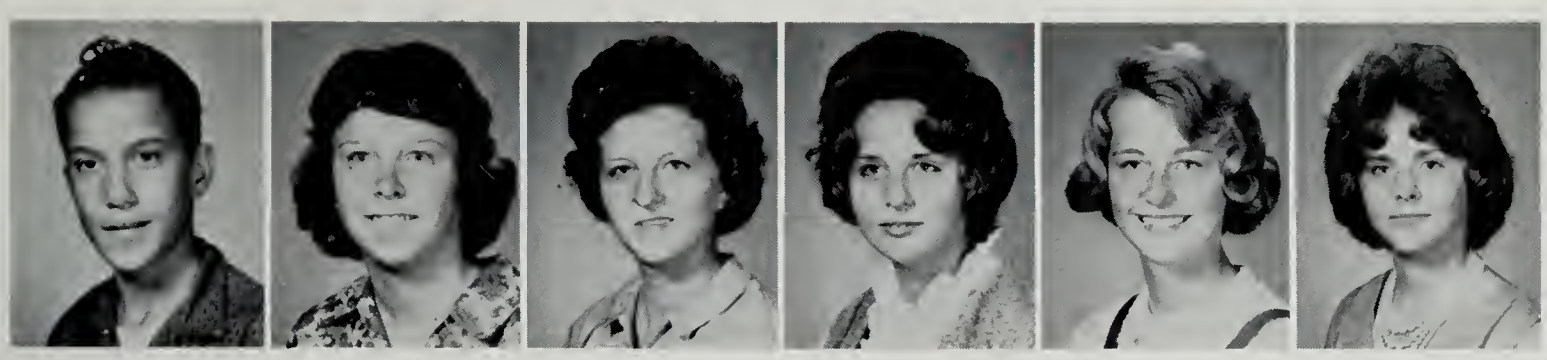

Douglass Edwards | Joan Edwards | Lena Edwards | Ona M. Edwards | Rebecca Edwards | Sherrell Edwards

Wanda Farmer | Agnes Fuller | Billy Fuller | Gary Fuller | Joey Fuller | Judy Fuller

Lonnie Fuller | Lois Garrett | Carol Gilbert | Elizabeth Gilbert | Roger Hall | Darrell Harrison

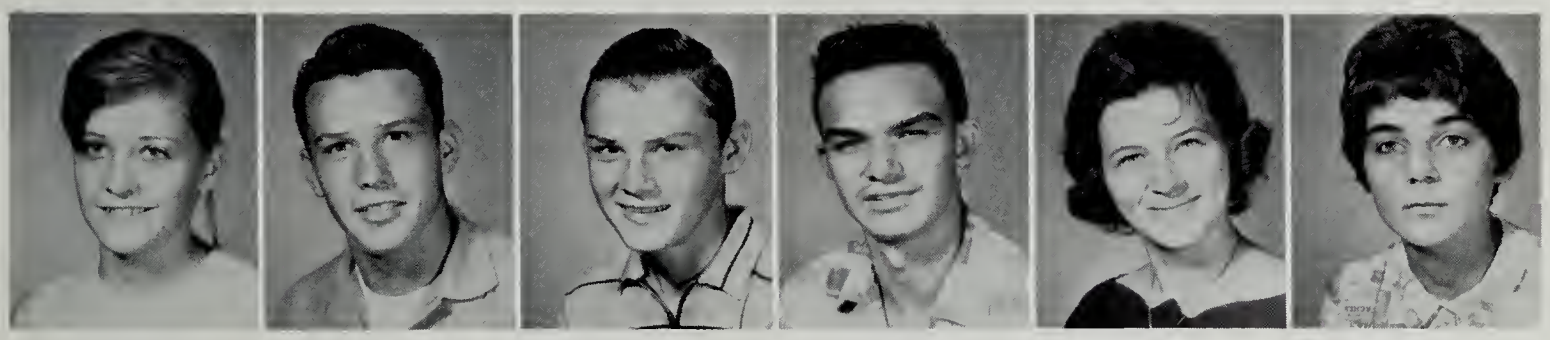

Theda Hay | Jerry Hicks | Roy Hicks | Danny Hill | Joyce Hill | Betty Keen

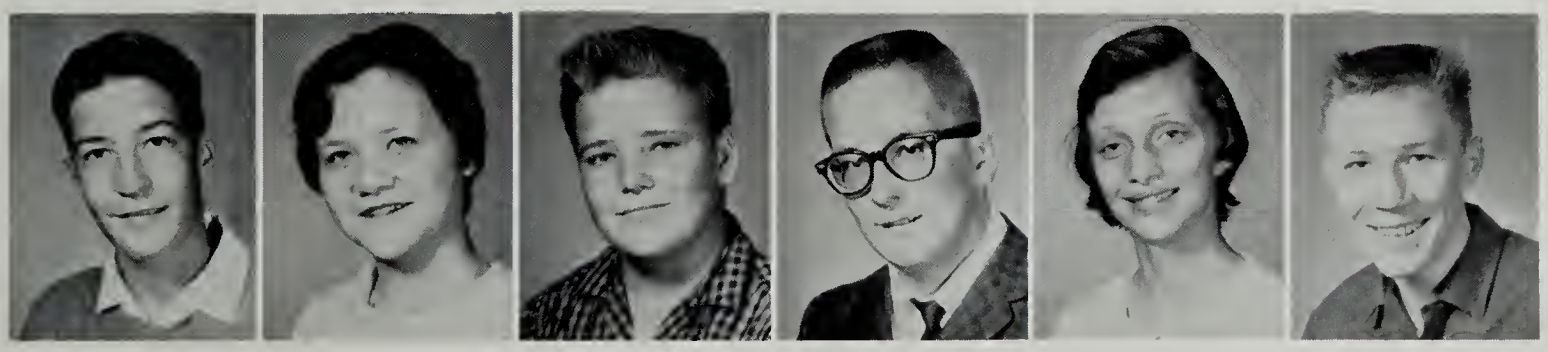

Dale Lowery | Sharon Lyall | Danny Lyons | Mickey Matney | Joyce McCowan | Daniel W. Monderage

Creecy Mullins

Glenda Mullins

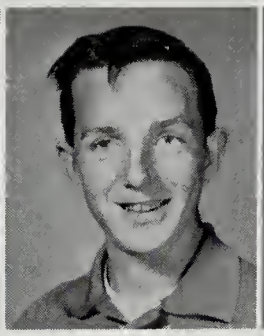

Kenneth Mullins

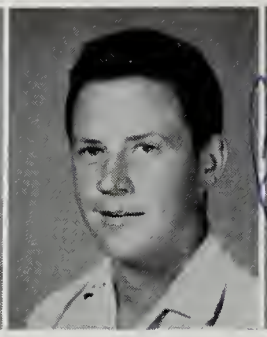

Leslie Mullins

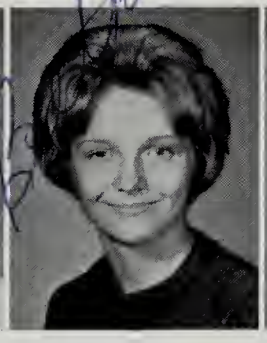

Mary Mullins

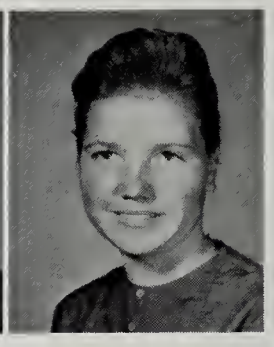

Patricia Mullins

Patty Sue Mullins

Shirley Mullins

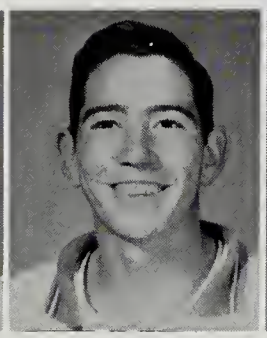

Trenton Mullins

Vanita Jo Mullins

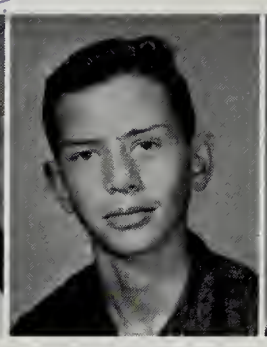

Harold Musick

Mildred O'Quinn

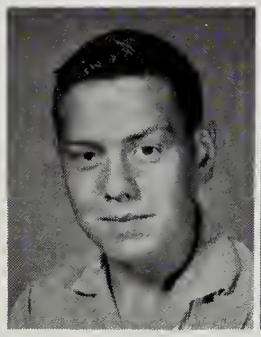

Roger O'Quinn

Cloya Marie Owens

Eddie Owens

Eural Owens

George Owens

Gregory Owens

Jenny Lue Owens

Johnny Lee Owens

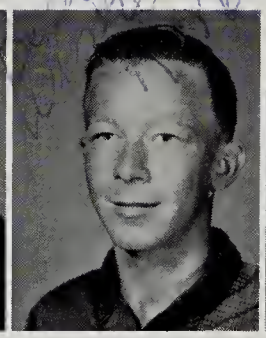

Ronald Owens

Theda Kay Owens

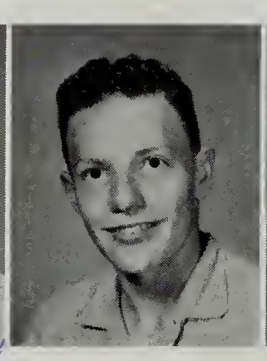

Tony Phil Owens

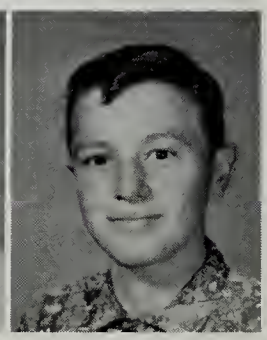

Vermin Owens

Merle Perrigan

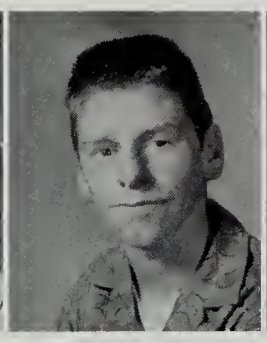

Norman Phipps

Linda Powers

Patricia Powers

Nina Puckett

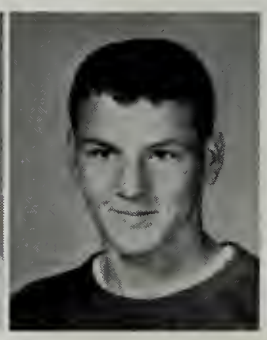

Roger James Puckett

Audrey Raines

Ruth R. Ramey

Janice I. Rasnake

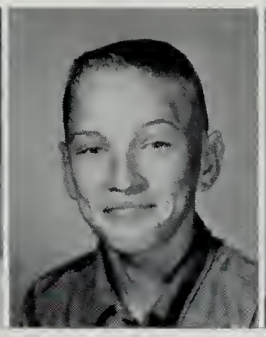

Jervie D. Rasnake

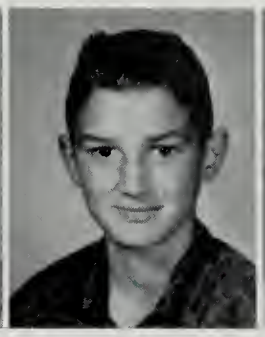

Leon H. Rasnake

Sandra D. Rasnake

Jeanne Ratliff

Joan K. Ratliff

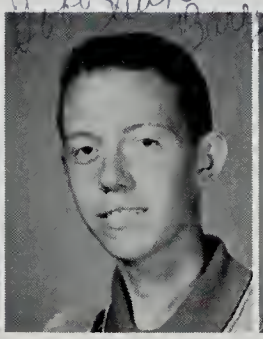

James B. Reed

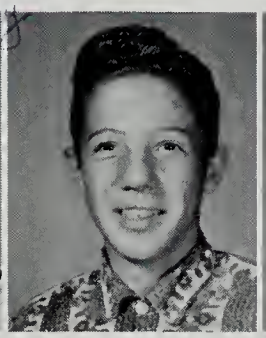

Jerry D. Rice

Laura J. Robinson

Mack M. Robinson

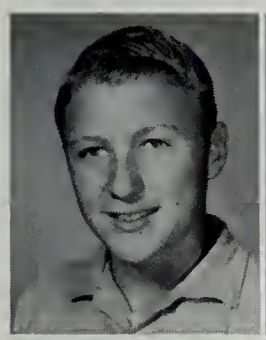

Kelly D. Rose

Richard Rose

Virginia Rose

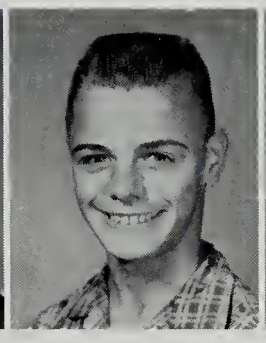

Bruce A. Rush

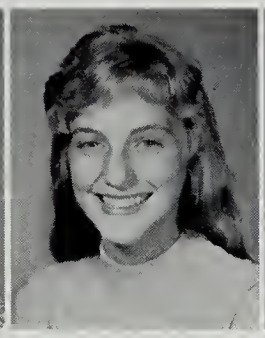

Susan Short

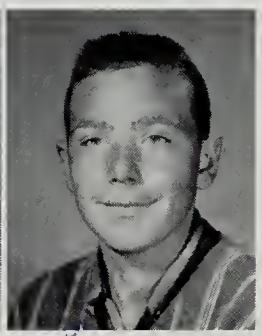

Andy Silcox

Carole A. Silcox

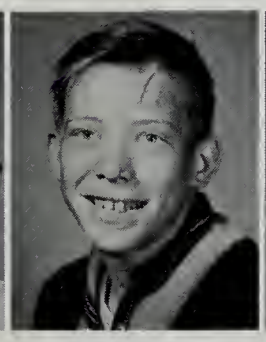

Omar Stanley

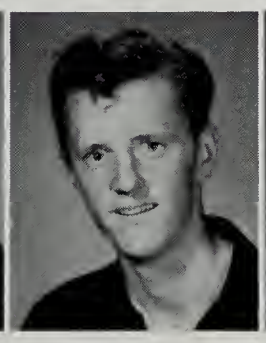

Ronald Stanley

Patricia J. Sutherland

Vivian Sutherland

Wanda L. Sutherland

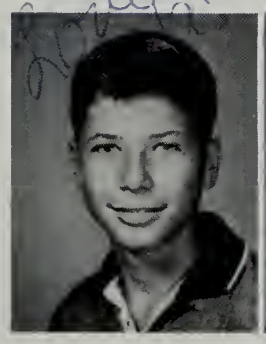

Haskell Sykes

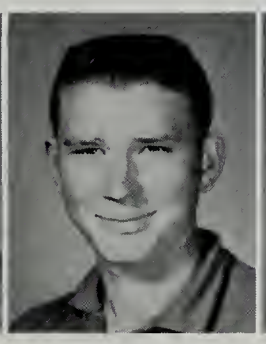

Bernard Taylor

Diana G. Taylor

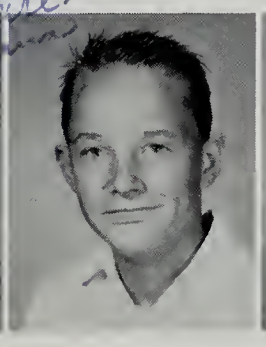

Robert L. Taylor

Nancy V. Tiller

Margaret C. Treadway

Johnnie Turner

Lana C. Turner

Sabery Ann Turner

Gloria J. Viers

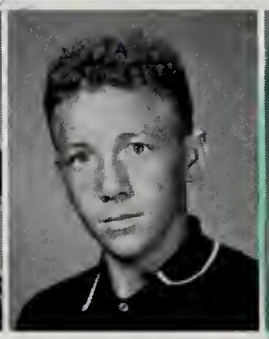

Woody C. Viers

Kathy Wallace

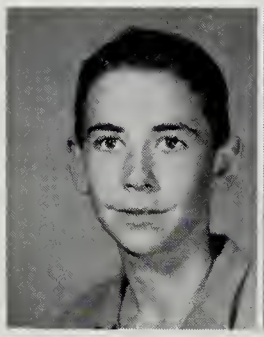

Roy Wallace

Karen Willis

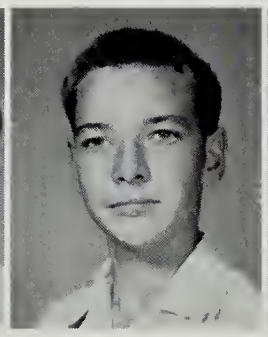

John Willis

Marie Willis

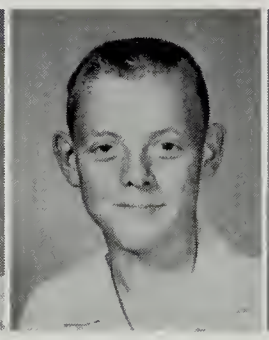

Patton Willis

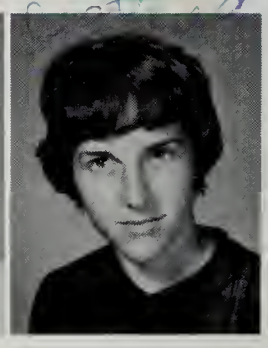

Dolly June Yates

Troy Lee Oquin

Not Pictured

Joan Yates

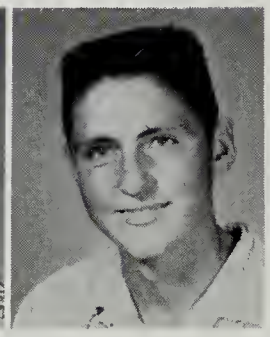

Larry Younce

Dennis Turner

Not Pictured

Ninth graders hard at work.

Passing the time of day.

Eighth Grade

EIGHTH GRADE OFFICERS

PRESIDENTS: William Fuller, Barbara Turner, Vickie Musick, Angela Yates.

VICE-PRESIDENTS: Nina Alderson, Gregory Branham, Connie Fitzgerald.

SECRETARIES: Carl Helbert, Johnny O'quinn, Lani Colley, Sharon Powers.

TREASURERS: Marlon Colley, Stearl Branham, Teresa Duncan.

REPORTERS: Carl Helbert, Engie Ramey.

Nina G. Alderson | Dorothy R. Anderson | Rebecca D. Anderson | Julia E. Arrington | Ervin R. Baker | Reba G. Baker

Linda D. Bartley | Danny Barton | Elmer F. Barton | Kellis Barton | Linda G. Barton | Sunny J. Barton

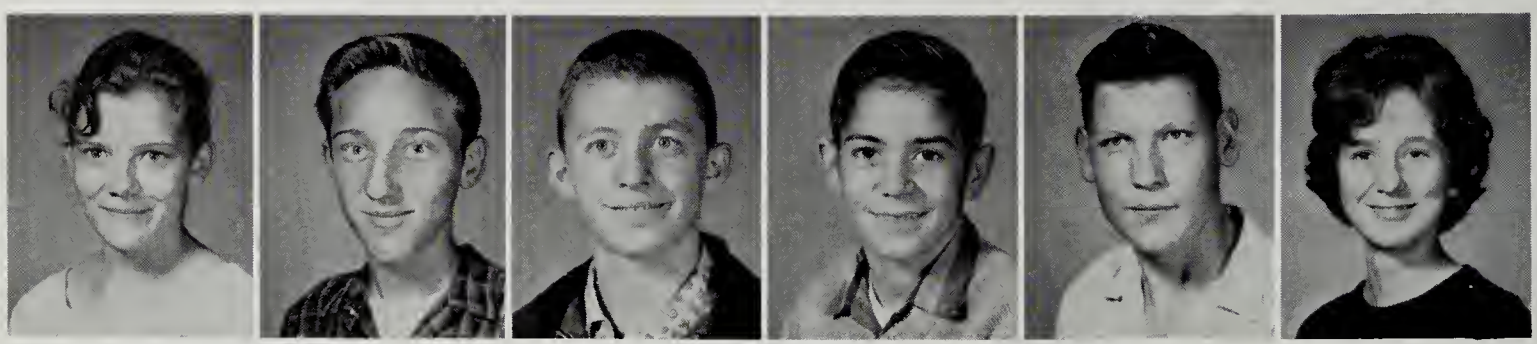

Vivian K. Barton | Henry Belcher | Billy Boyd | Denny Boyd | Ivan Boyd | Brenda E. Branham

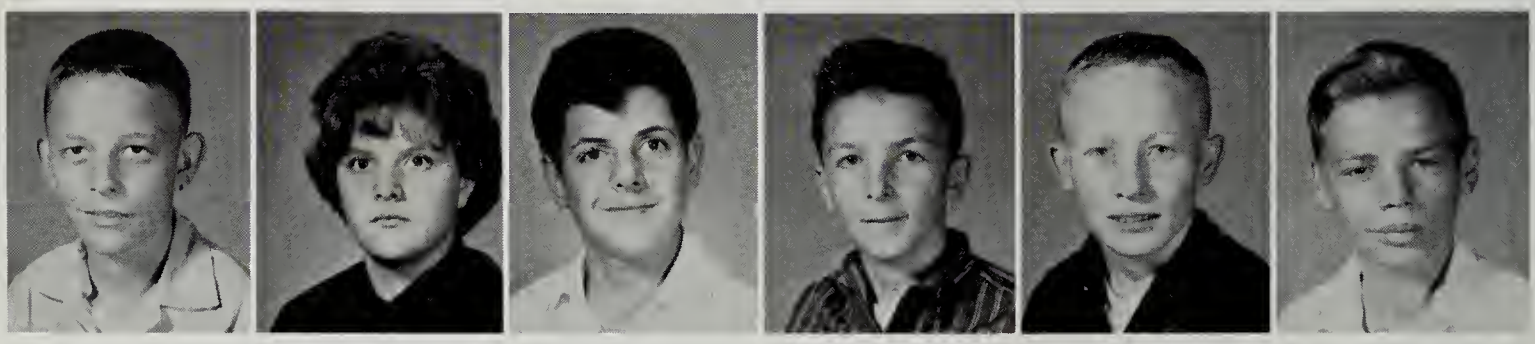

Gregory Branham | Nancy S. Branham | Stearl L. Branham | Laymond Caudill | Kenneth Childress | Darrel T. Coleman

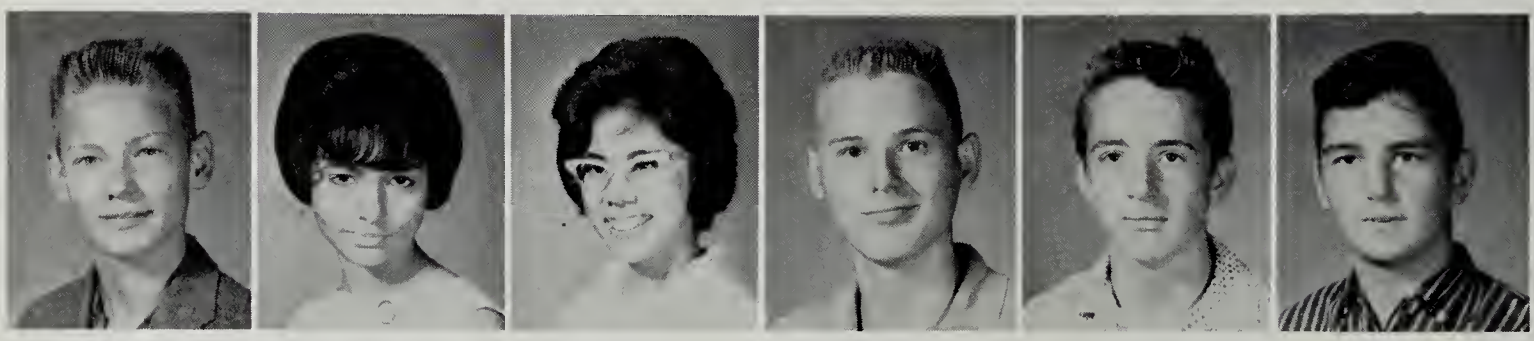

Marlon Colley | Melinda S. Colley | Melani Colley | Darrel Compton | Billy Conaway | Danny Counts

Ronnie Counts

Sharlet K. Counts

Theda J. Counts

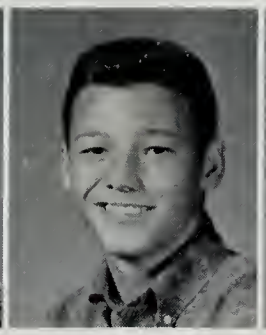

Michael Cronise

Janice F. Cumbo

Gerri L. Daniels

Agnes C. Davis

Arbutus Deel

Barbara S. Deel

Carolyn S. Deel

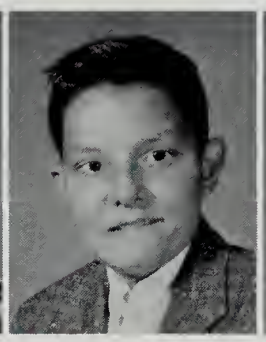

David Deel

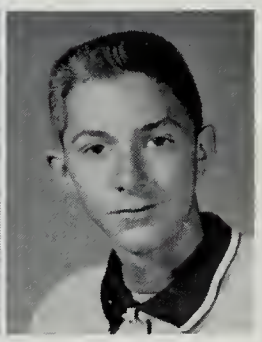

Ellis W. Deel

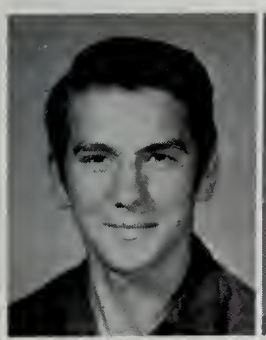

Garnie Deel

Jimmy Deel

Larry Deel

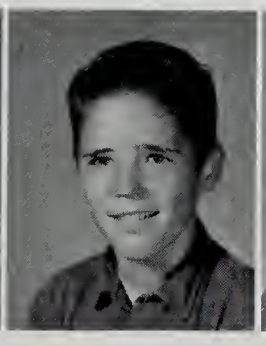

Michael Deel

Richard Deel

Vernell Deel

Vonda D. Deel

Dona L. Dotson

Teresa A. Duncan

Darlene Duty

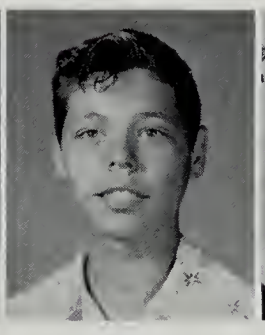

Arnold Edwards

Brenda Edwards

Jerry D. Edwards

Jetty A. Edwards

Johnny T. Edwards

L. H. Edwards

Lois Ann Edwards

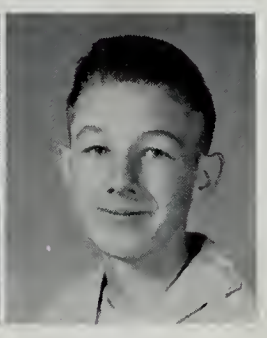

Ralph Edwards

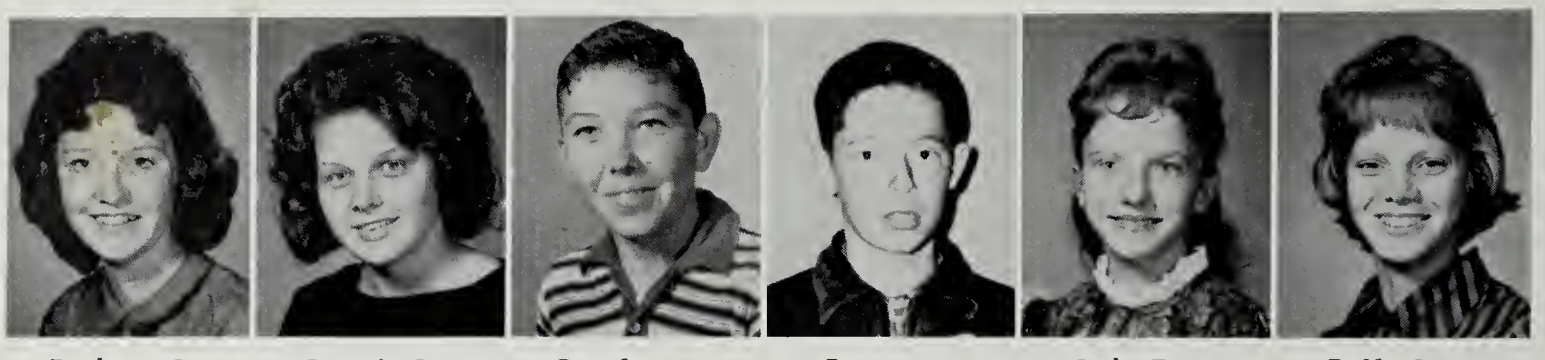

Barbara S. Farmer | Connie L. Fitzgerald | Carol Frazier | Brent Fuller | Judy F. Fuller | Polly J. Fuller

Vaughn Fuller | William Fuller | William R. Garrett | Gorman Gilbert | Norman Gilbert | Joyce A. Hackney

Deborah A. Hay | Gary K. Hay | Kelly Hay | Kennith Hay | Carl Helbert | Ralph Hicks

Fon Hill | Kemper Hill | Patricia A. Hill | Linda C. Hylton | Gary Johnson | Walter Jones

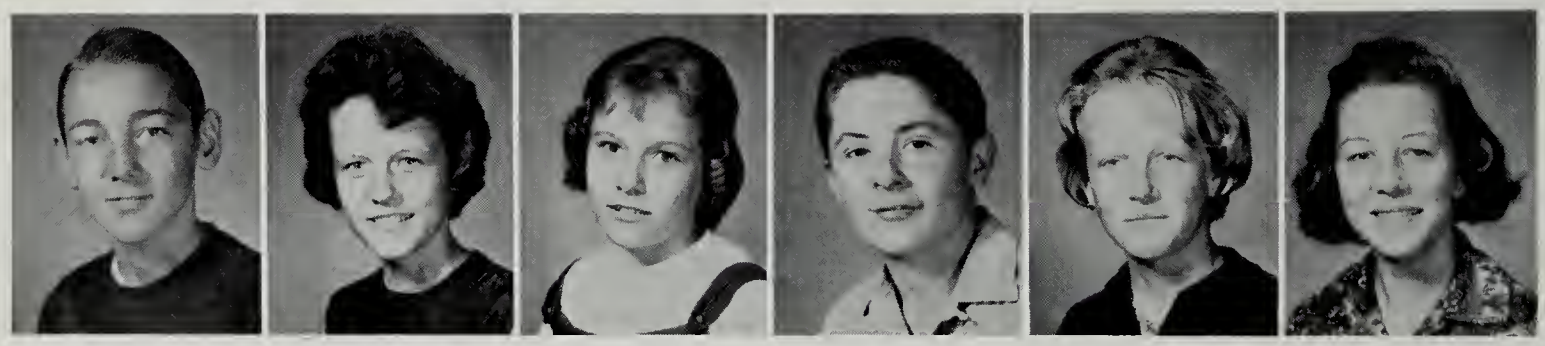

Garrett D. Keen | Martha D. Kilgore | Gaynell F. Kiser | Clayton Linkous | Rosalie McCowan | Pamela P. Miles

Brenda F. Mitchell | Barbara J. Mullins | Billy R. Mullins | Ernest Mullins | Janice F. Mullins | Cheryl L. Mullins

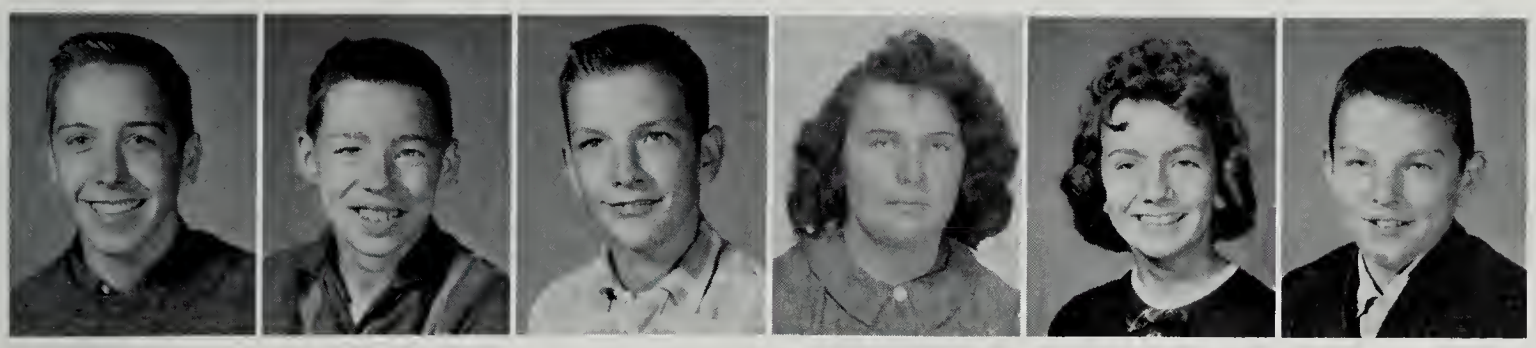

Kenith Mullins | Rodney W. Mullins | Victor Mullins | Judy G. Musick | Vickie T. Musick | Harry W. Newberry

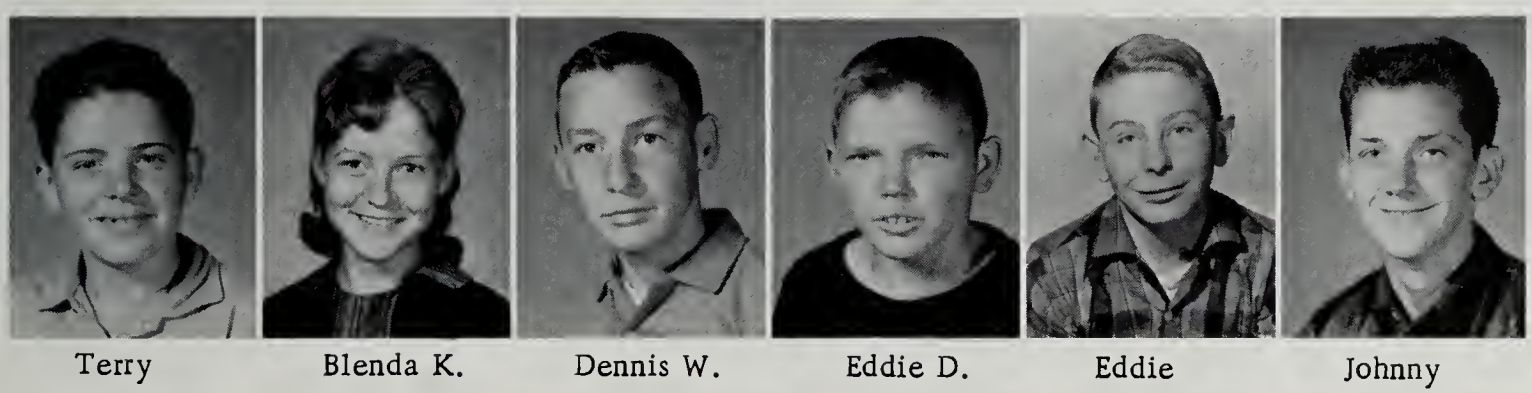

Terry Nowlin | Blenda K. O'quinn | Dennis W. O'quinn | Eddie D. O'quinn | Eddie O'quinn | Johnny O'quinn

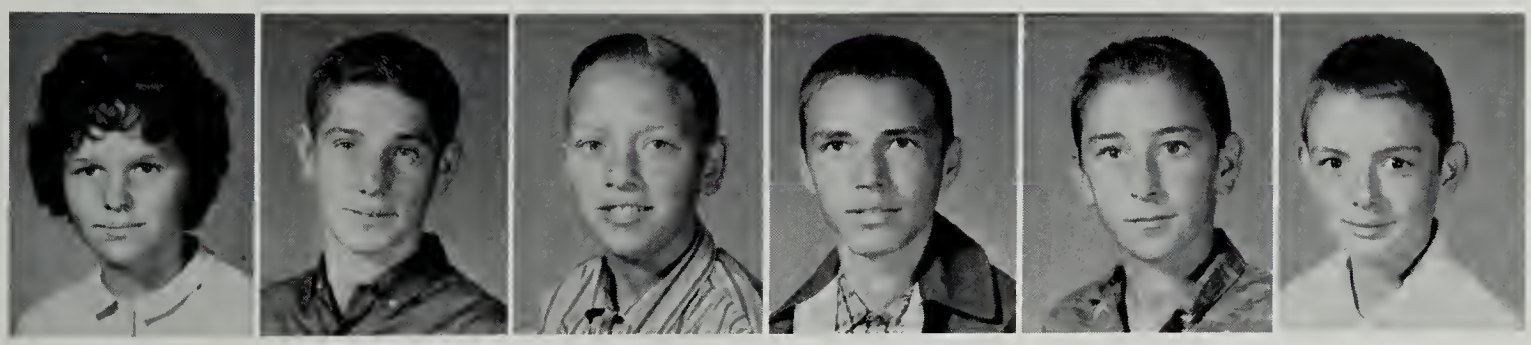

Peggy O'quinn | Rocky W. O'quinn | Barry C. Owens | Billy H. Owens | Danny W. Owens | Dewey Owens

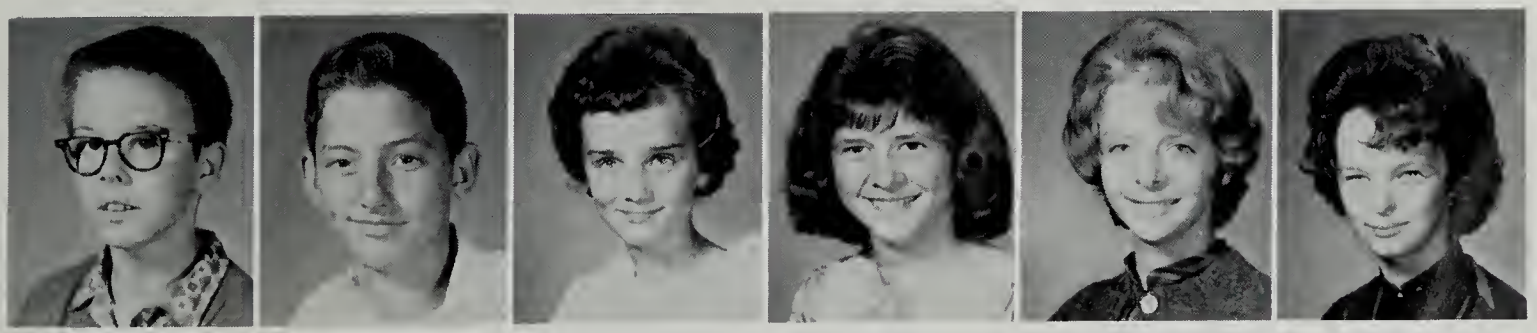

Edward C. Owens | Ira Anuy Owens | Janie Owens | Janice Owens | Jean Owens | Juanita Owens

Nancy Owens

Sadie Owens

Shirley Owens

Susie Owens

Sylvia V. Owens

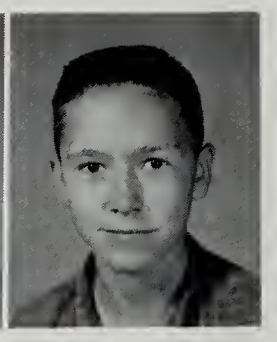

Willard R. Owens

Virginia C. Payne

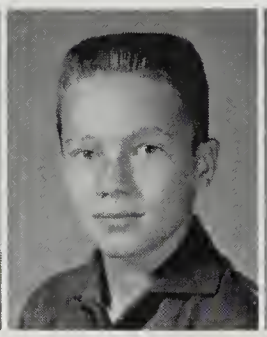

Scotty K. Powers

Sharon Powers

Glenda Puckett

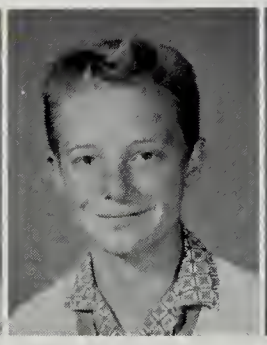

Larry W. Raines

Shirley G. Raines

Carole S. Ramey

Engie Ramey

Linda Ramey

Harriet Rasnake

Johnnie D. Rasnake

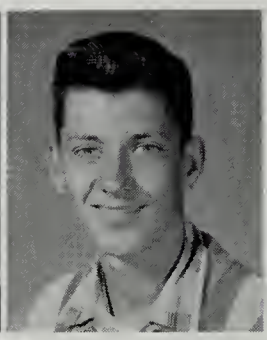

Jimmy J. Ratliff

Louise E. Reliford

Beatrice Rice

Donna M. Rose

Ronald L. Rose

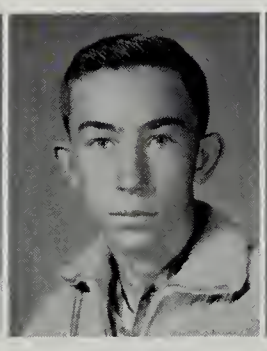

Timothy D. Salyer

Blaine H. Sheckler

James H. Shortridge

Hazel Silcox

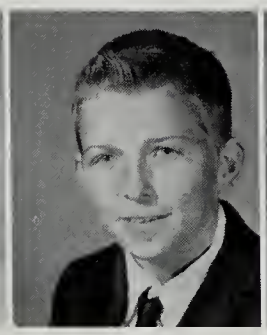

Danny E. Sluss

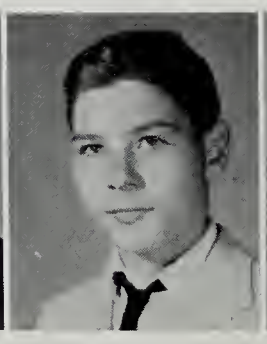

Charles Smith

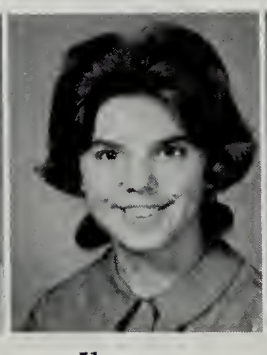

Ilene Smith

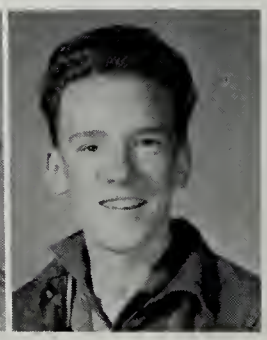

Carter L. Stanley

Dean S.
Stanley

Patsy R.
Stanley

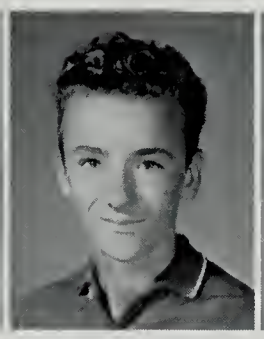

Wayne G.
Stanley

Diana
Stallard

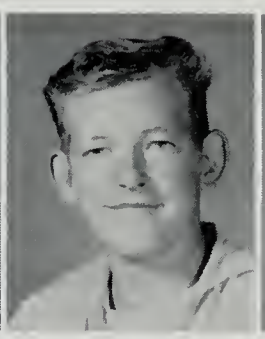

Chester
Stiltner

Loretta
Sullivan

Shelda G.
Sutherland

Tivis C.
Sutherland

Vickie
Sutherland

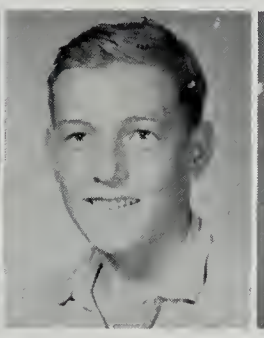

George
Swiney

Deborah
Sykes

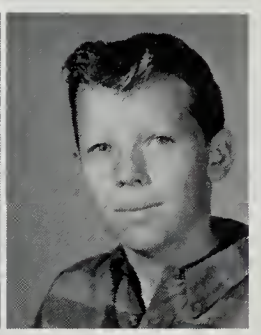

Leon C.
Sykes

Sharon
Tarwater

Donald F.
Taylor

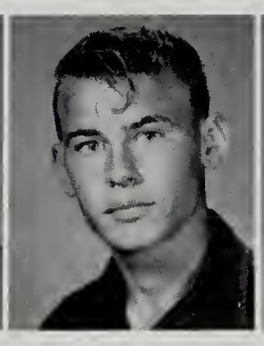

Donnie L.
Thacker

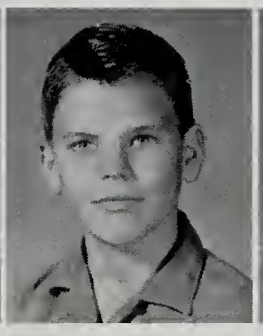

Wayne V.
Thacker

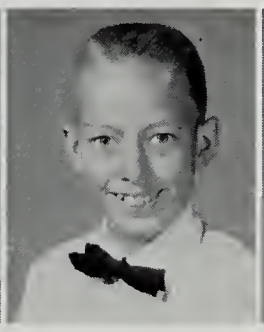

Jimmy C.
Turner

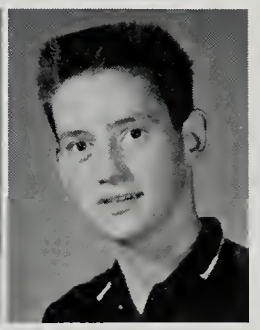

Ronnie V.
Turner

Florence
Vanover

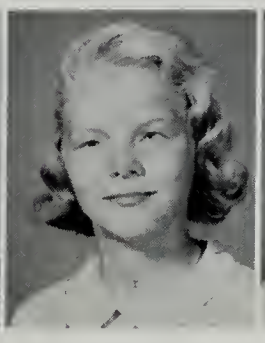

Ida
Viers

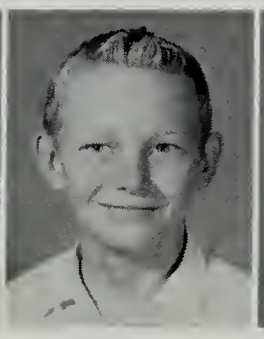

Noah A.
Viers

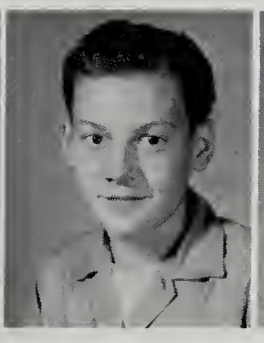

Hubert
Vitatoe

Glenna
Wallace

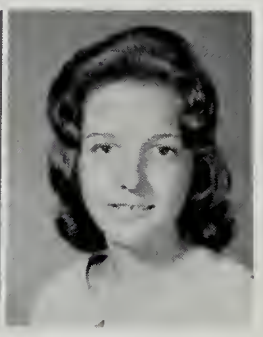

Elsie
Wampler

Carol
Willis

Evelyn
Willis

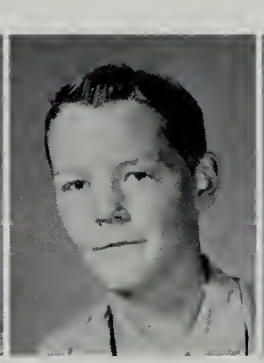

Jerry R.
Willis

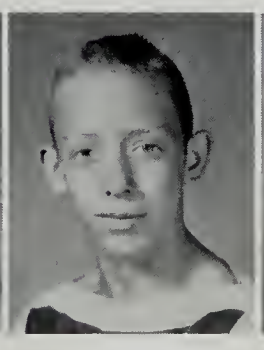

Kennith M.
Willis

Shirley
Willis

Charles J.
Wood

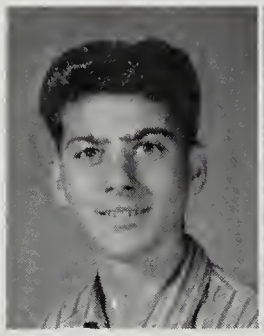

Willard
Wood

Angela
Yates

Bernice
Yates

Jane
Yates

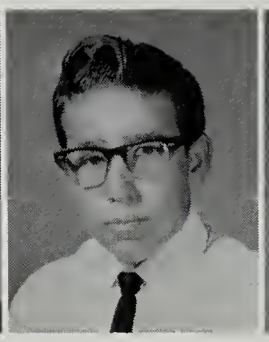

Kennith R.
Yates

Irene
Yates

Itly
Yates

Ted
O'quinn

Not
Pictured

Glenna gives a
science report.

Mr. Colley keeps
'em busy!

Initiation day.

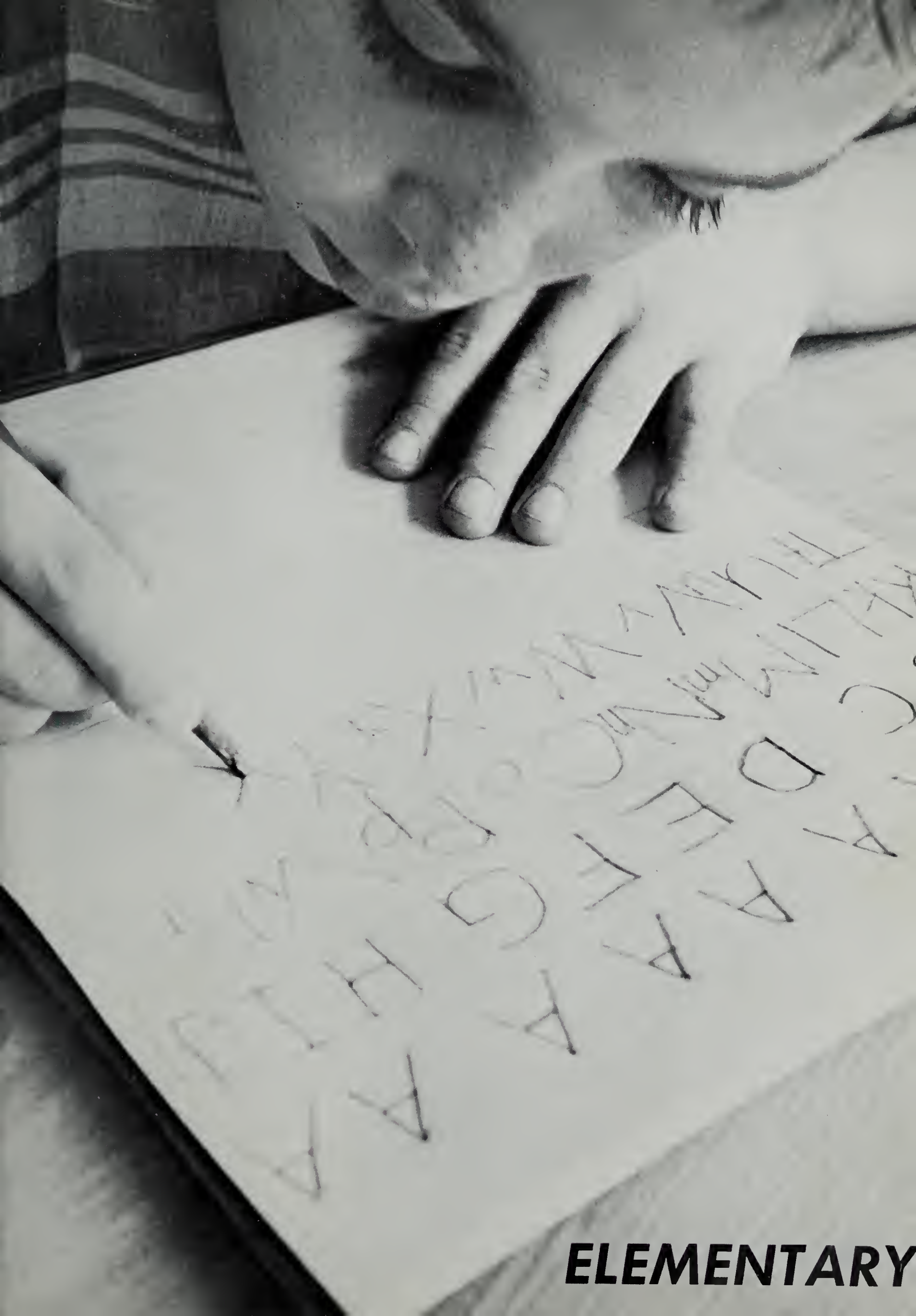

ELEMENTARY

Seventh Grade

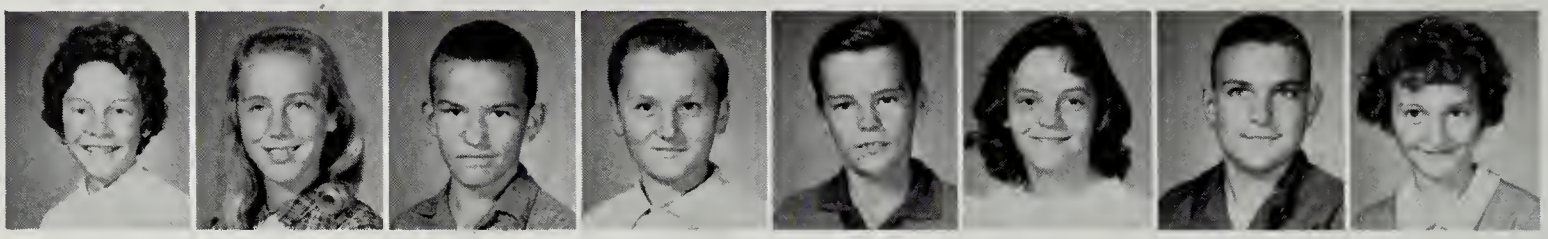

Diana Arrington | Cathy Artrip | James Bailey | Eddie Baker | N. C. Baker | Sherry Ball | Johnny Bartley | Charlotte Barton

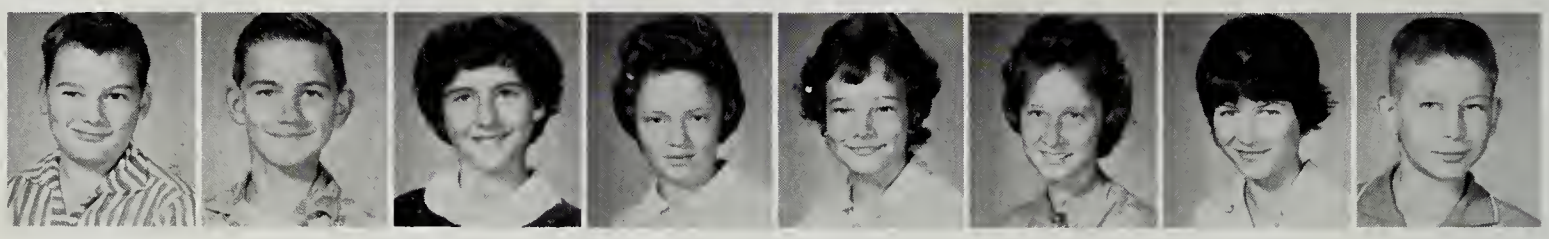

Gerald Barton | Guy Barton | Ruby Barton | Ginger Belcher | Patsy Belcher | Dreama Borders | Carrie Bowman | Johnny Bowman

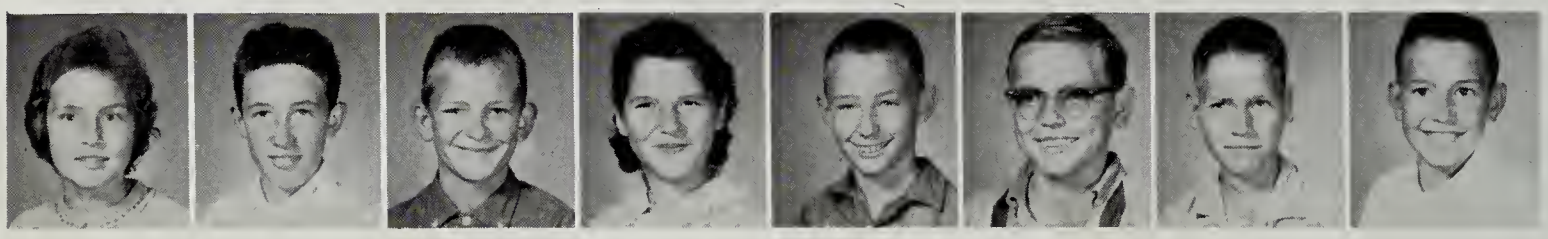

Alene Boyd | Jimmie Branham | Ronald Burnett | Cathy Colley | James Colley | Larry Collius | Dewey Combs | Garnie Conaway

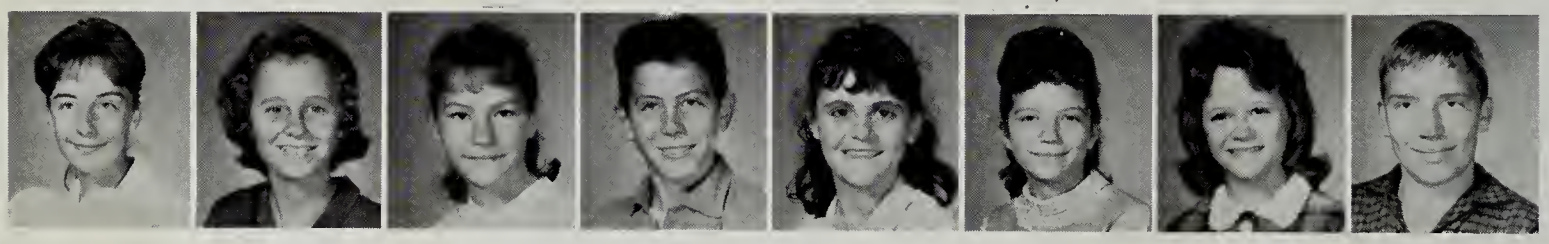

Kathy Conaway | Darlene Counts | Irene Counts | Terry Counts | Kay Cumbo | Geneva Davis | Judy Davis | Bobby Deel

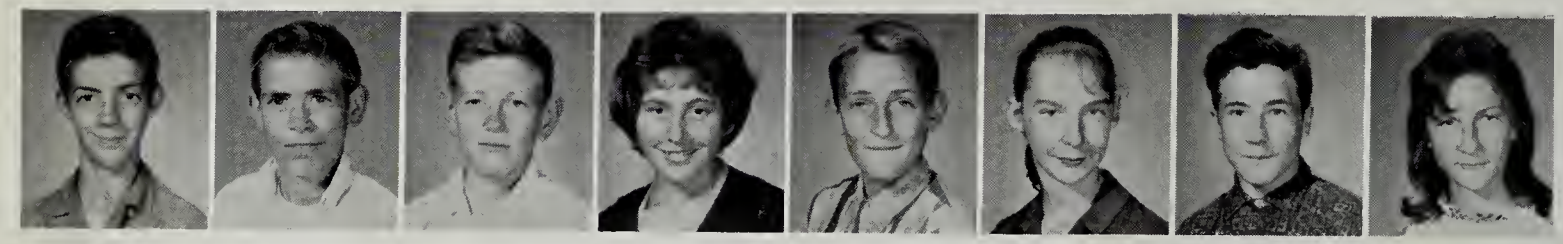

Curtis Deel | David Deel | Donnie Deel | Hazel Deel | Jimmy Deel | Juanita Deel | Marlo Deel | Wilma Deel

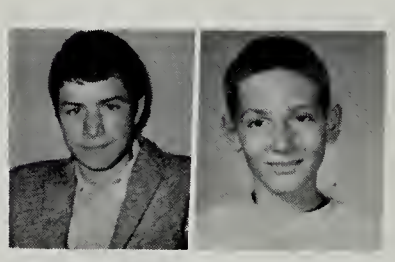

Benny Edwards | Earl Edwards

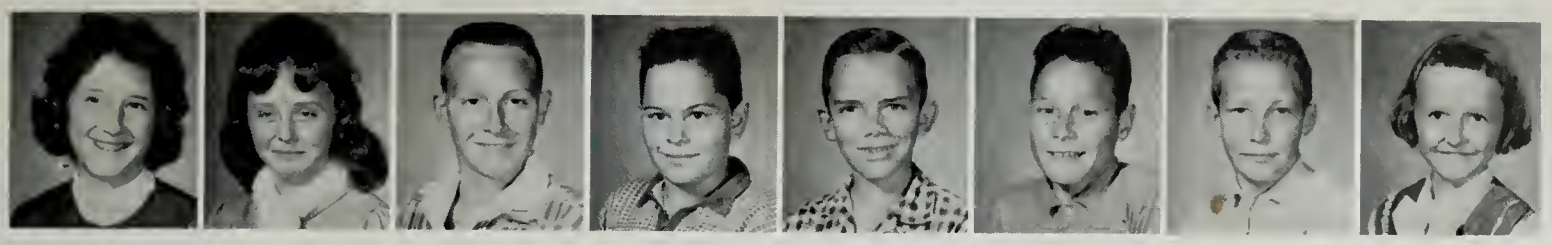

Elizabeth Edwards | Glenda Edwards | Kedrick Edwards | Kenneth Edwards | Larry Edwards | Neil Edwards | Royce Edwards | Serita Edwards

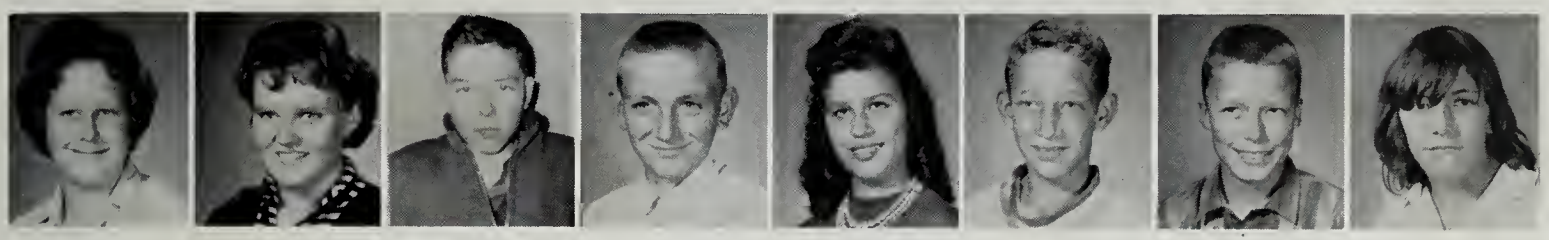

Hazel Fleming | Annalee Fletcher | Richard Frazier | Bobby Fuller | Carolyn Fuller | David Fuller | David Fuller | Martha Fuller

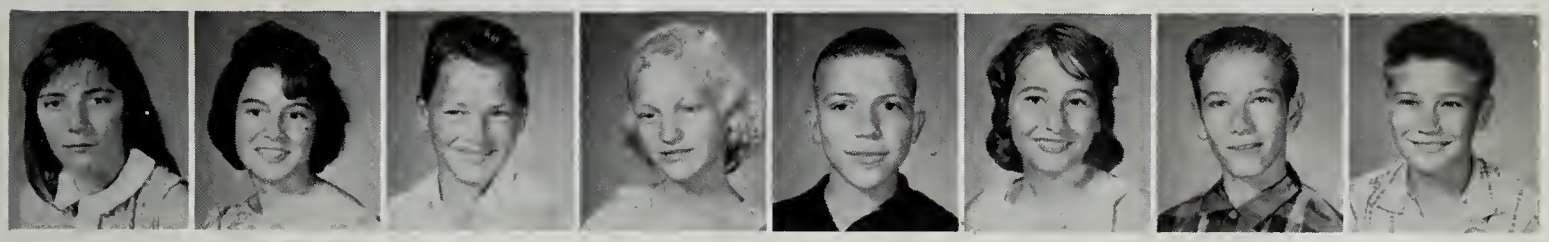

Mary Fuller | Judy Fuller | Lui Garrett | Cathy Gilbert | James Good | Cathy Hackney | Claude Hackney | Clayton Hackney

Edith Hackney | Frances Hall | Juanita Hall | Linda Hall | Doyte Hay | Rose Hicks | Evon Hill | Randy Honaker

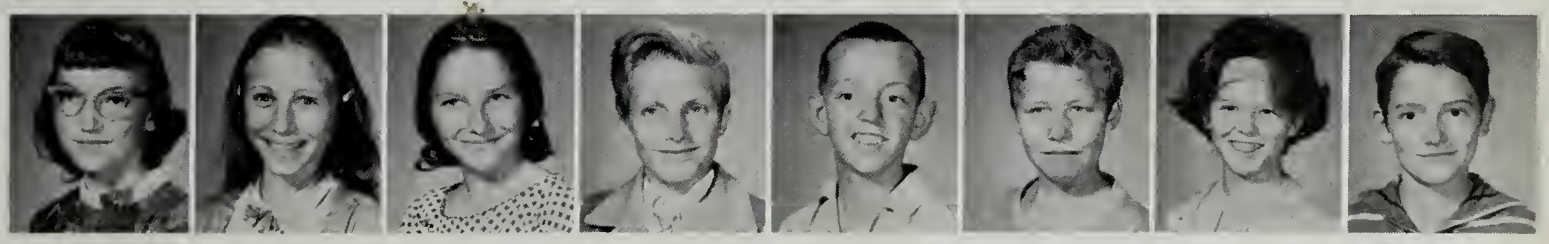

Rhonda Johnson | Ava Kiser | Ruby Kiser | James Little | Roger Lowe | Dewey McCowan | Teresa Mitchem | David Moore

Lacie Moore | Lola Moore | Agnes Mullins | Fern Mullins | Shelia Mullins | Tony Mullins | Carolyn O'Quinn | Elizabeth O'Quinn

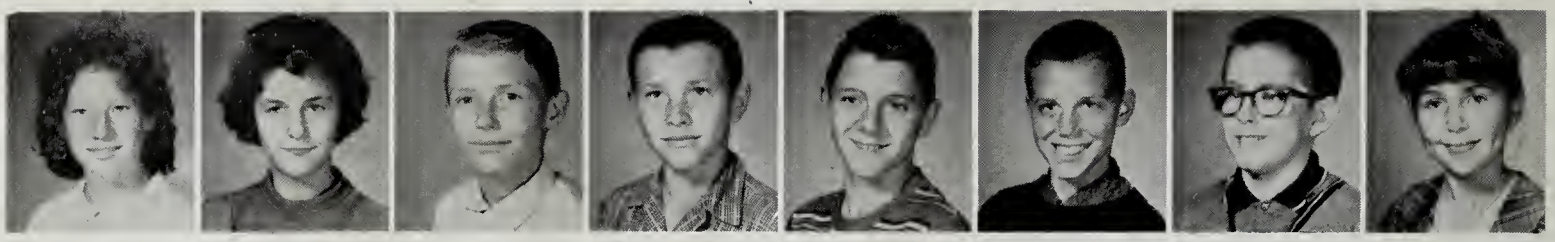

Ruth O'Quinn | Betty Owens | Johnny Owens | Larry Owens | Larry Owens | Mark Owens | Paul Owens | Polly Owens

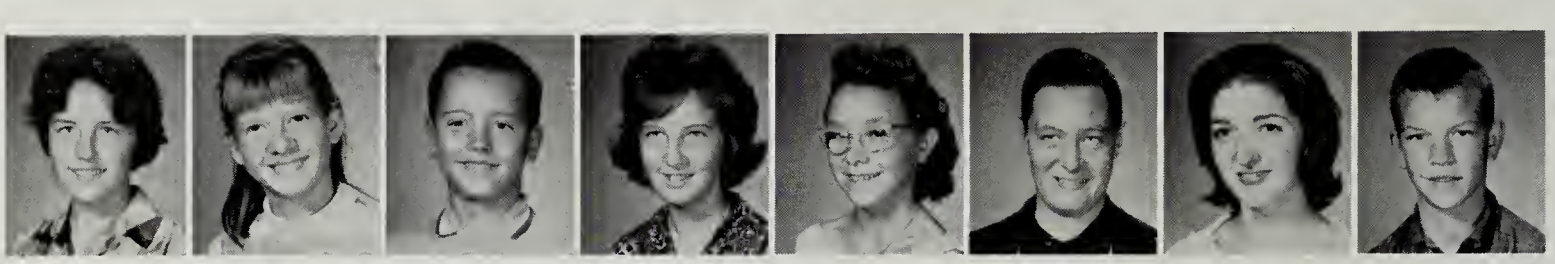

Shelia Owens | Shirley Owens | Teddy Owens | Teresa Owens | Wilma Owens | Zane Owens | Emma Perrigan | Jerry Perrigan

Martha Phillips | Earnest Powers | Myra Powers | Pamela Powers | Kathy Puckett | Johnny Ramey | Marcus Ramey | Patsy Ramey

Peggy Reece | Dora Reed | Ronald Richardson | Brenda Robinson | Dayne Robinson | Bonnie Rose | Larry Rose | Teddie Slone

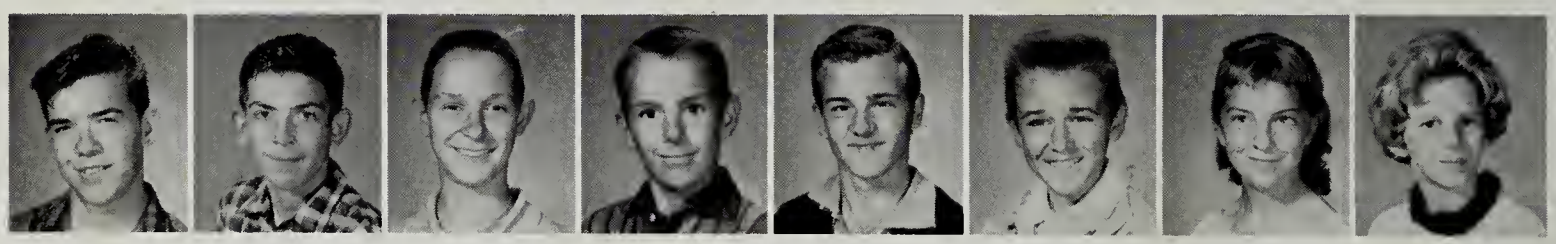

Billy Smith | Gary Smith | Bobby Stacy | Gary Stanley | Homer Stanley | Jimmy Stanley | Marilyn Stanley | Sue Stepleton

Butch Sutherland | Fred Sutherland | Johnny Sykes | Rita Sykes | Thana Taylor | James Turner | Johnny Turner | Joyce Turner

Mickey Viers

Kenny Wallace

Timmy Wallace

Dianah Willis

Vester Woods

Danny Yates

Jimmie Yates

Johnny Yates

Mrs. Byers and her 7th grade class.

The Seventh Grade hard at work.

I don't like photographers!

Sixth Grade

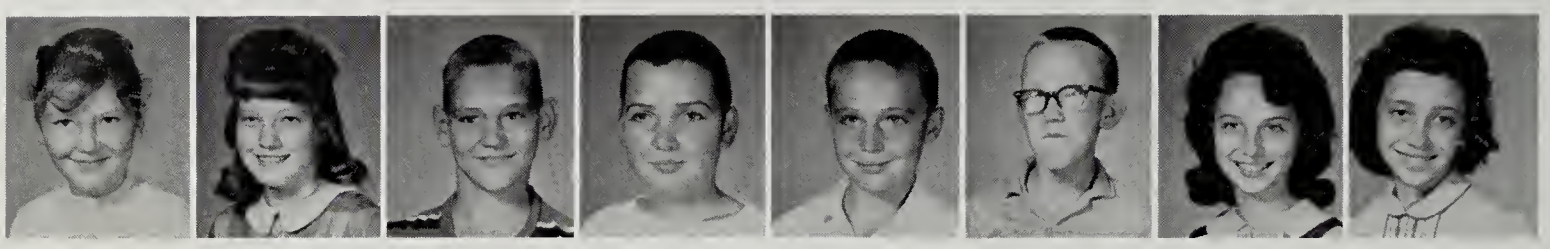

Rita Arrington | Brenda Baker | Donald Bartley | Dwight Bartley | Terry Bartley | Jeff Barton | Judy Belcher | Peggy Belcher

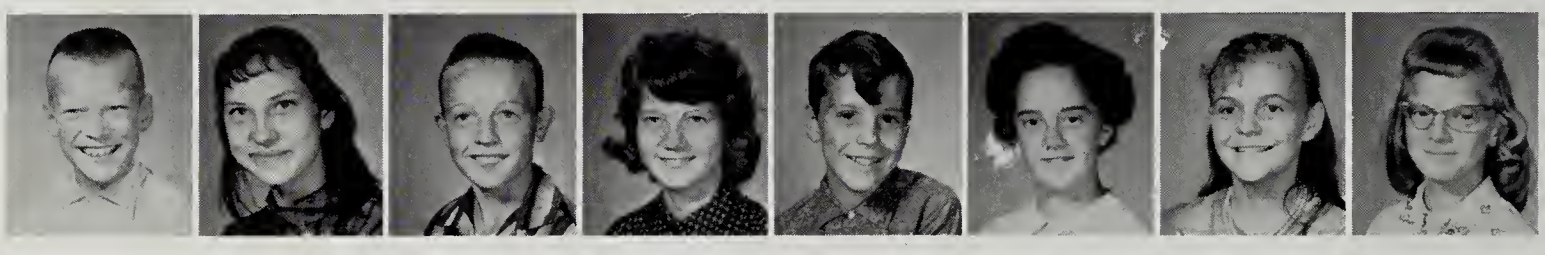

Johnny Borders | Minty Boyd | Richie Childress | Deborah Compton | Vodie Conaway | Wanda Counts | Wilma Cumbo | Audrey Deel

Donnie Deel | Meryl Deel | Michael Deel | Michael J. Deel | Irene Edwards | Barbara Fields | Betty Frazier | Debbie Fuller

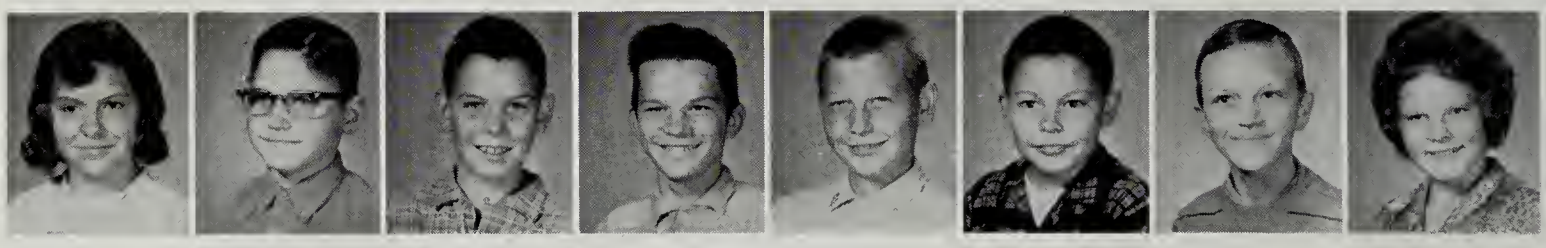

Lois Fuller | Richard Fuller | Roger Fuller | Roger Fuller | Daniel Gartin | Larry Hall | Roger Hill | Rebecca Kilgore

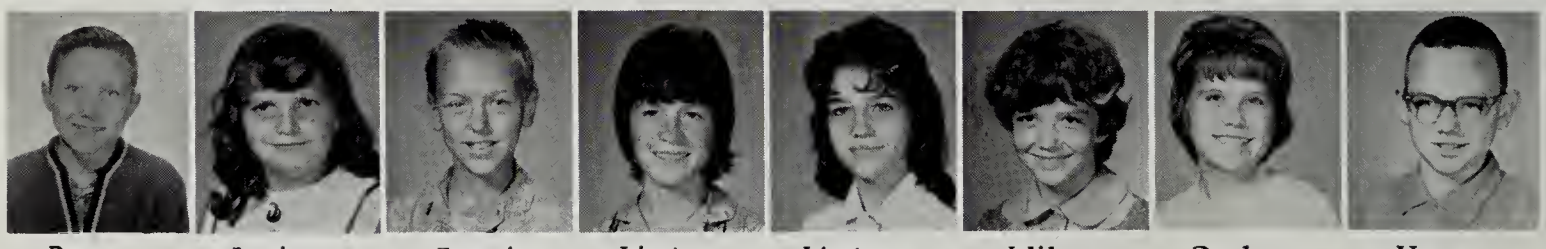

Ray Kiser | Janice Little | Ronnie Lowe | Linda Fuller | Linda Mitchell | Wilma Mitchell | Darlene Mullins | Hatten Mullins

Jack Mullins | Jim Mullins | Kathy Mullins | Peggy Mullins | Madgie Nowlin | Aline Owens | Brenda Owens | Cheryl Owens

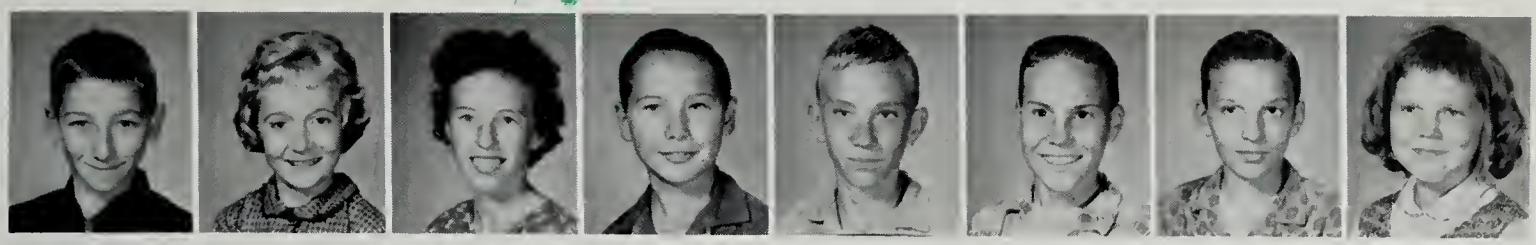

Dennis Owens | Joan Owens | Linda Owens | Mark Owens | Phillip Owens | Rickey Owens | Sonny Owens | Brenda O'quin

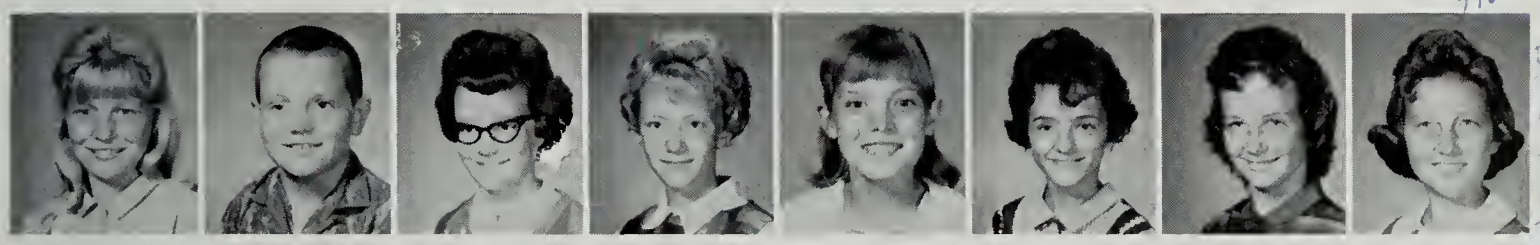

Dorothy O'quinn | Gary O'quin | Rita Phipps | Leigh Porter | Ollie Ramey | Cathy Reece | Dianne Reece | Una G. Reed

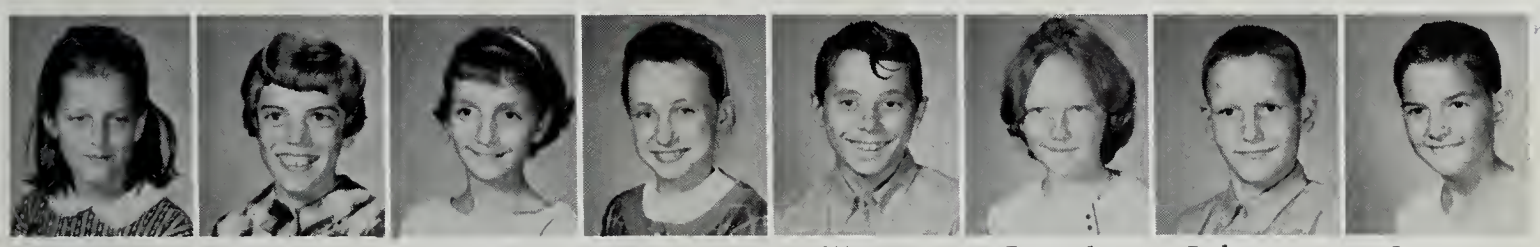

Wilma Reed | Jan Robinson | Joyce Robinson | Dollie Rose | Billy Sexton | Pamela Silcox | Robert Slone | James Smith

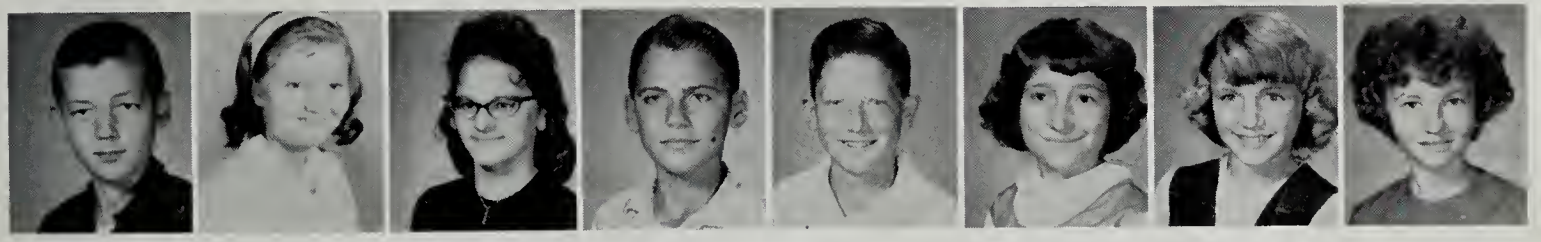

Bobby Sutherland | Bonnie Sutherland | Peggy Sutherland | Dennis Thacker | Terry Thacker | Barbara Viers | Lucille Viers | Brenda Wallace

Elmer Wallace | Marie Wallace | Sue Wampler | Deborah Willis | Deborah Wood | Janie Woods | Mary Woods | Danny Yates

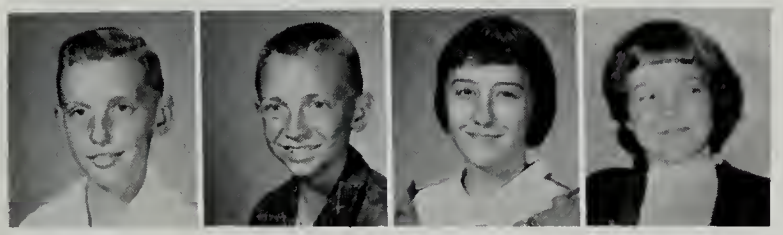

Darrell Yates | Ray Yates | Rosa Yates | Dorothy Hill

Fifth Grade

Ricky Arrington | Cindy Artrip | Brenda Borders | Emma Bowman | Malikah Boyd | Billy Branham | Deborah Deel | Versie Deel

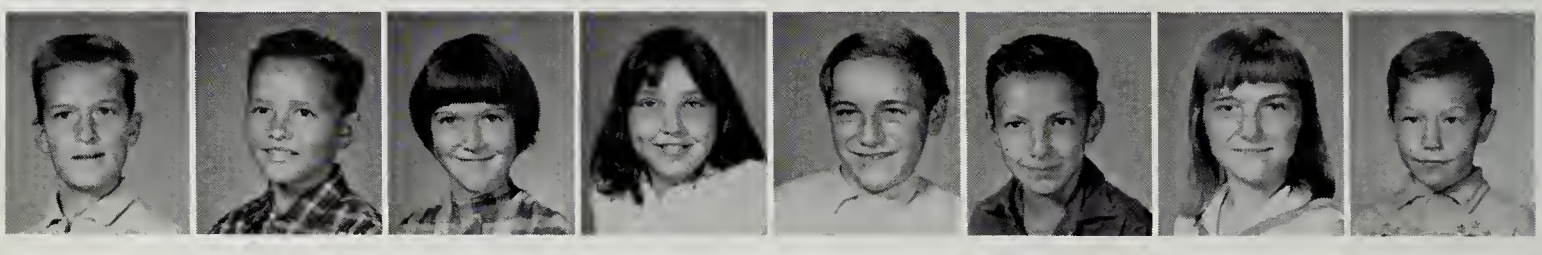

Danny Edwards | David Edwards | Glenna Edwards | Susan Frazier | Henry Fuller | Johnny Fuller | Mabel Fuller | Themis Hackney

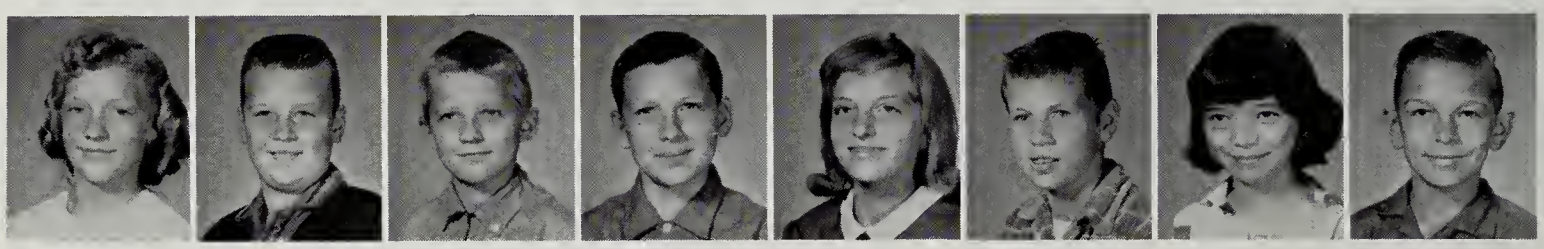

Rita Hamon | Dennis Harrison | Richard Herndon | Johnny Hicks | Charlotte Hill | Clayton Justice | Alice Mullins | Randy Newberry

Dennis O'Quinn | Gary O'Quinn | Kenneth O'Quinn | Sally O'Quinn | Burlin Owens | Dennis Owens | Terry Owens | Toni Perrigan

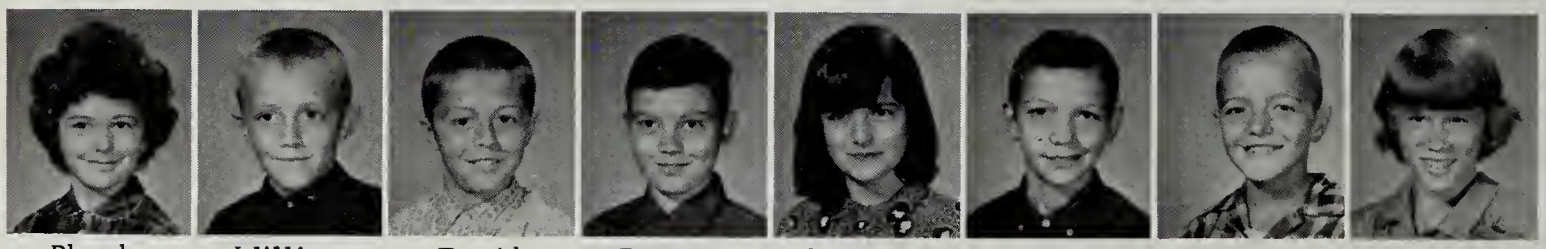

Phoebe Phillips | William Porter | David Powers | Ray Powers | Sally Reed | Kent Robinson | Ernest Rush | Della Slone

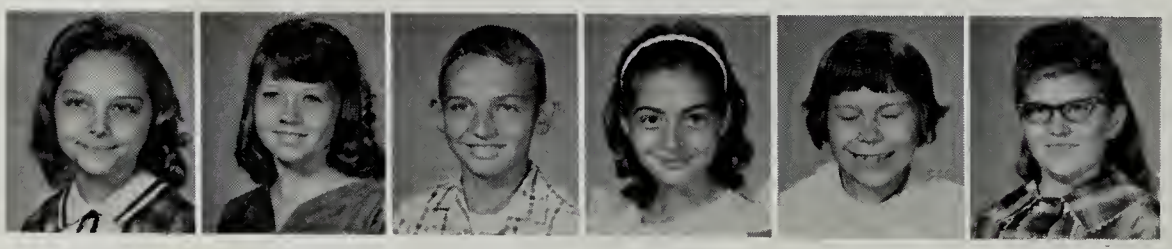

Brenda Sutherland | Vivian Sykes | Teddy Taylor | Julie Wampler | Janice Willis | Karen Willis

Fourth Grade

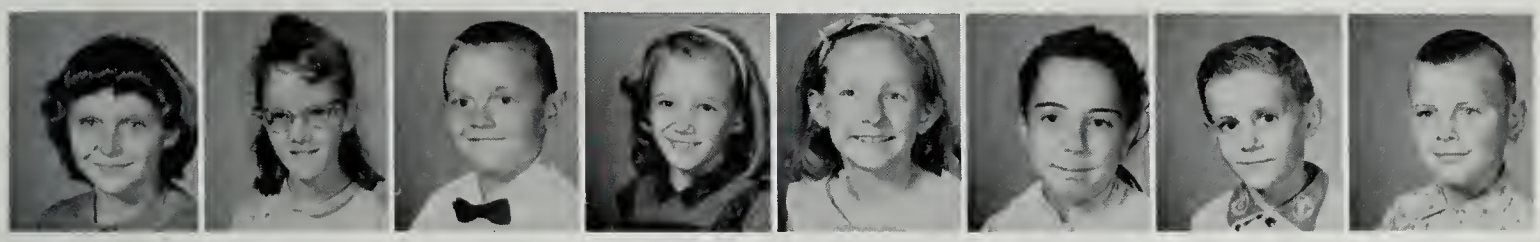

Deborah Bartley | Susie Barton | Biff Belcher | Angela Blankenship | Phyllis Boyd | Bertha Conoway | Doyle Cumbo | Terry Cumbo

Barry Davis | Crystal Deel | Sue Deel | Glenda Dingus | Clyda Edwards | James Edwards | Pamela Fink | Tony Garret

Retha Gilbert | Johnny Hackney | Michael Hackney | Phyllis Hackney | Carolyn Hess | Marilyn Hess | Michael Hill | Michael Johnson

Campbell Kell | Bobby Mullins | Peggy Musick | Marty Newberry | Helen Owens | Robert Porter | David Powers | Lois Powers

Vicky Raines | Freddie Ramey | Carrol Rasnick | Darrel Rasnick | Patricia Robinson | Jack Sexton | Rita Stevens | Terry Stevens

Jerry Thacker | Deborah Willis | Ernest Wilson | Burlina Wood | Billy Ray Viers | Phyllis Viers | Billy Yates | Larry Yates

Third Grade

Jimmy Barton | Billy Bowman | Ike Bowman | Rebecca Cantrell | Bobby Deel | David Deel | Jane Edwards | Sharon Edwards

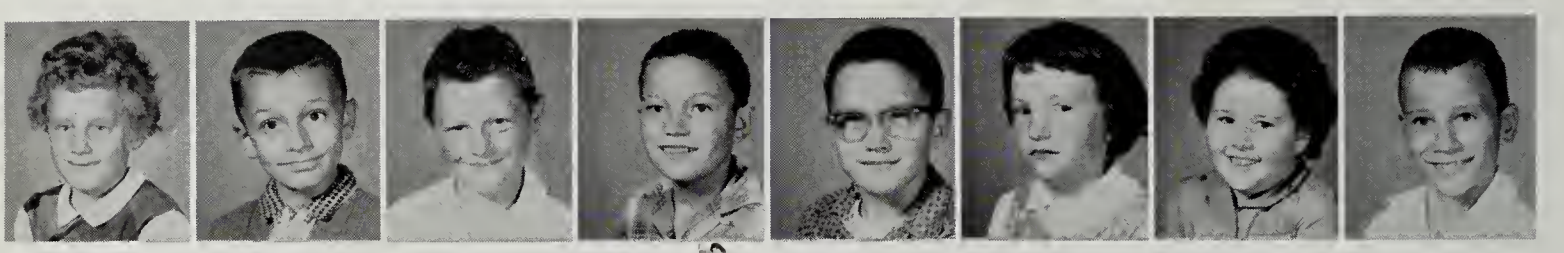

Sonia Edwards | Steve Fuller | Michael Garrett | Gary Hackney | Carter Harrison | Rebecca Hess | Renita Hockett | Fritzie Kiser

Denny Lambart | Gerald Mullins | Adrian Powers | Charlotte Powers | Sherry Powers | Judy Ramey | George Ramey | Sandra Robinson

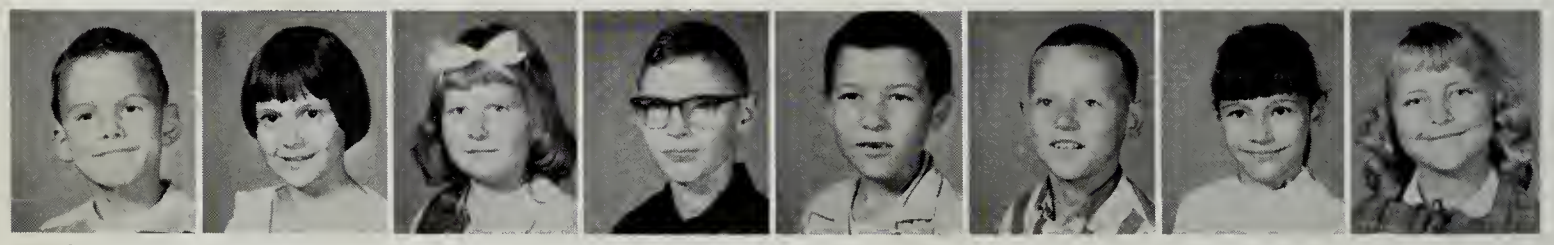

Billy Sloan | Lois Sutherland | Diana Thacker | Dennis Vandyke | Terry Willis | Larry Woods | Linda Woods | Barbara Yates

Everybody look at me!

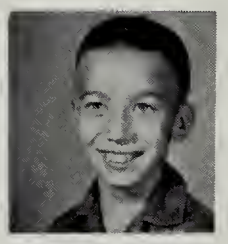

Earl Yates

Ho-hum, it's been a tiring day.

Second Grade

Tony Barton | Connie Church | Benford Colley | Norma Colley | Robin Colley | David Dearmen | Johnny Edwards | Ruth Edwards

Alice Epling | Vickie Fuller | Dean Hackney | Iteana Hackney | Jackie Hackney | Timmy Hill | Larry Mitchell | Jeffery Mullins

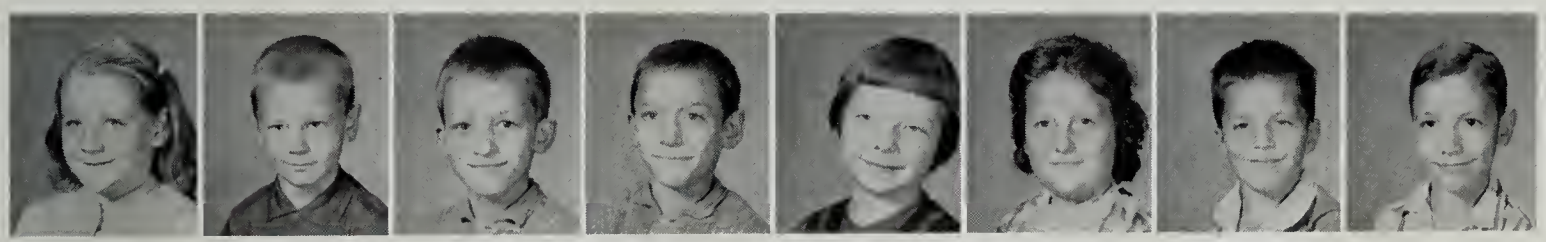

Deborah Owens | Eldon D. Owens | James Owens | Roger Owens | Robin Powers | Marion Reed | William Reed | Hal Robinson

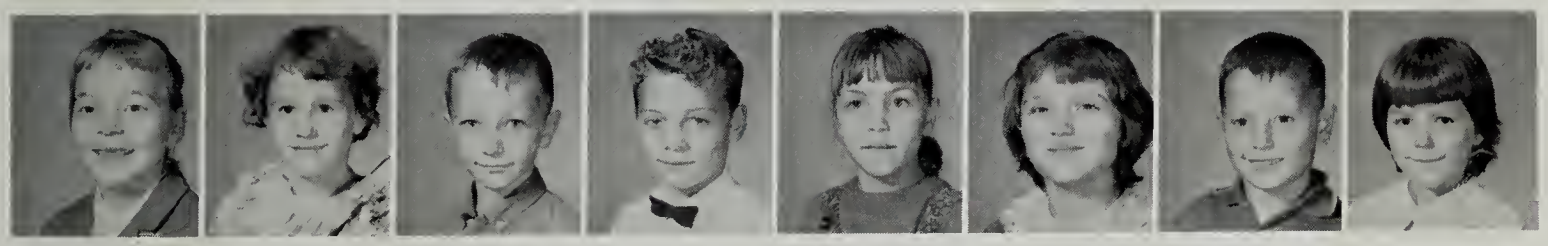

Kathyrn Saylor | Ella R. Slone | Jerry Sutherland | Jeffery Tomecko | Deborah Viers | Teressa Wampler | James Willis | Justine Woods

Ronnie Woods | Vickie Woods

Kathy and Johnny courting in the hall.

Only ten more years to go!

First Grade

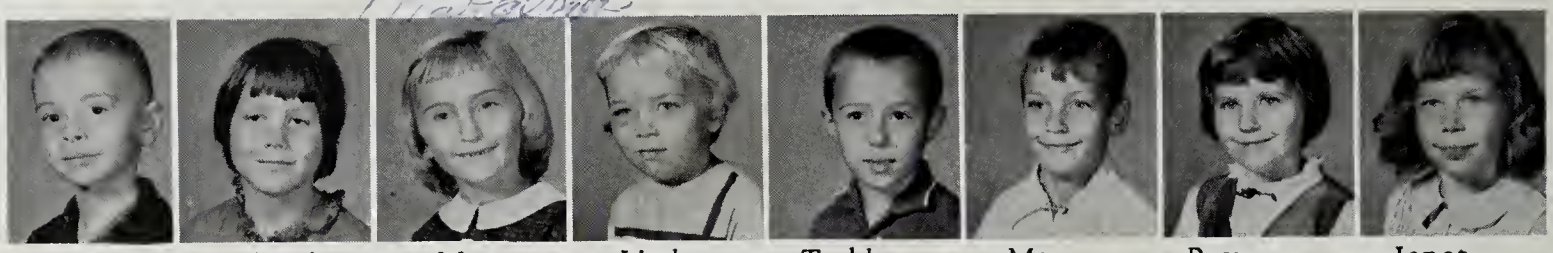

Tony Arrington | Mamie Bowman | Margena Burnett | Linda Church | Teddy Clevinger | Mae Colley | Reva Colley | Janet Deel

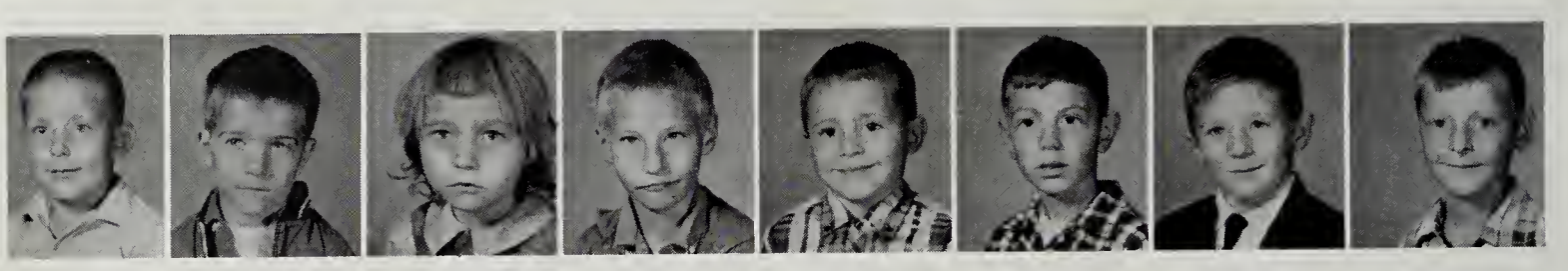

Jeffrey Deel | Melvin Deel | Geneva Hackney | Johnny Hackney | Kyle Lambert | Farrel Owens | Gregory Owens | Harold Perrigan

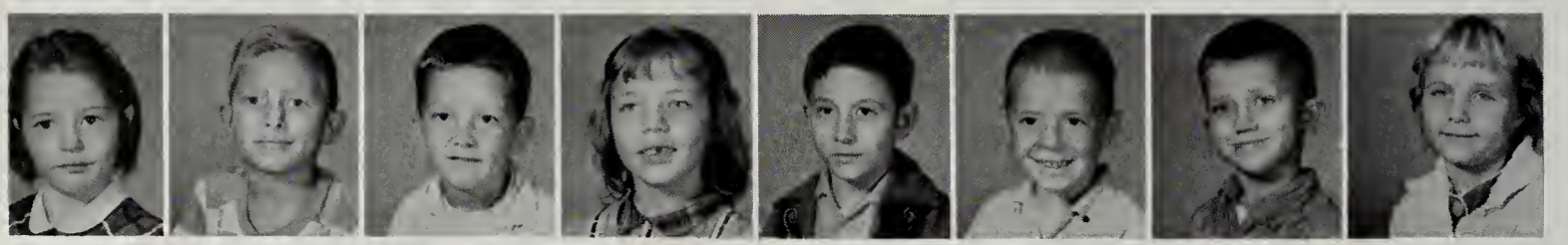

Kathy Powers | Billy Ramey | Anthony Reed | Sherry Robinson | Donald Stiltner | Keaton Sutherland | Junior Thacker | Jane VanDyke

Sonny Viers | Lee Walden | Paula Wallace | Bana Willis | Carolyn Wood | Cathy Wood | Harold Wood | Linda Wood

Halloween King and Queen
Teddy Clevinger, Linda Church

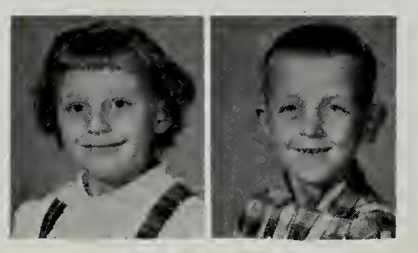

Debbie Woods | Jim Woods

Who said school isn't fun?!?

ORGANIZATIONS

STUDENT ADVISORY COUNCIL

Sponsors, Mr. Short and Lee Deel; President, John Scott; Vice-President, Kathy Colley; Secretary-Treasurer, Barbara Everett.

NATIONAL HONOR SOCIETY

Sponsor, Roy Deel; President, Toby Bailey; Vice-President, Ronnie Bartley; Secretary, Kathy Colley; Treasurer, Joann Childress; Reporter, Brenda L. Taylor.

FUTURE TEACHERS OF AMERICA

Sponsors, Emma O'Quinn, Ethel Davis; President, Marlene Roberts; Vice-President, Delphine Saylor; Secretary-Treasurer-Reporter, Sue Powers.

KEY CLUB

Sponsor, Mr. Short; President, Toby Bailey; Vice-President, Cline Yates; Secretary, Lynn Colley; Treasurer, Larry Mullins; Reporter, David Yates.

SCIENCE CLUB

Sponsors, Betty Deel, Clayton Colley, Jack Colley; President, Johnny Scott; Vice-President, Delphine Saylor; Secretary and Treasurer, Bruce Rush; Reporter, Rebecca Belcher.

MONOGRAM CLUB

Sponsors, Howard Harrison, Norman Mullins; President, Jim Deaton; Vice-President, Harry Anderson; Secretary-Treasurer, Betty Sykes; Reporter, Durwood Counts.

PEP CLUB

Sponsors, Joyce Turner, Jack Turner; President, Dwight Mullins; Vice-President, Brenda L. Taylor; Secretary-Treasurer, Brenda K. Taylor; Reporter, Larry Younce.

BOOK CLUB

Sponsors, Mrs. Jolene Hay, Violet Tarwater; President, Delphine Saylor; Vice-President, J. B. Puckett; Secretary-Treasurer-Reporter, Joann Childress.

FUTURE HOMEMAKERS OF AMERICA

Sponsors, Zoola Richardson, Katy Jo Powers; President, Judy Yates; Vice-Presidents, Mary Anderson, Barbara Everett; Secretary, Julia Taylor; Reporter, Brenda Anderson; Treasurer, Kitty Sutherland; Chaplain, Rebecca Belcher; Historian, Glenna Colley.

4-H CLUB

Sponsors, Miss Lakie Sue Horne, Mr. T. E. Dinwiddie; President, Wanda Deel; Vice-President, Kenneth Mullins; Secretary, Victor Mullins; Reporter, Marlon Colley; Song-leaders, Donna Short, Billy Mullins.

FOLK DANCING CLUB

Sponsors, Mrs. Mary Cooley, Mr. Norman Mullins; President, Barbara Everett; Vice-President, Harry Anderson; Secretary, Paula Counts; Treasurer, Fayne Owens; Reporter, J. B. Puckett; Chaplain, Charles Duty.

BIBLE CLUB

Sponsor, Reverend Harley Crause; President, Marlene Roberts; Vice-President, Rebecca Belcher; Reporter, Charles Duty; Secretary-Treasurer, Marie Deel; Song Leader, Rebecca Belcher.

PAPER STAFF

Sponsor, R. C. Hay; Co-Editors, Kathy Colley, Joann Childress; Business Manager, Delphine Saylor; News Editors, Barbara Everett, Sandy Reece; Sports Editors, Jim Deaton, Noah Fuller, Durwood Counts; Artist, Brenda L. Taylor; Typists, Larry Owens, Betty Edwards, Edith Raines, Brenda L. Taylor.

K. V. G.

Sponsor: Erdman Mullins

GIRLS' ATHLETIC ASSOCIATION

Sponsor, Mrs. Colley; President, Peggy Sykes; Vice-President, Brenda Anderson; Secretary, Carolyn O'Quinn; Treasurer, Patty O'Quinn; Point Recorder, Paula Counts.

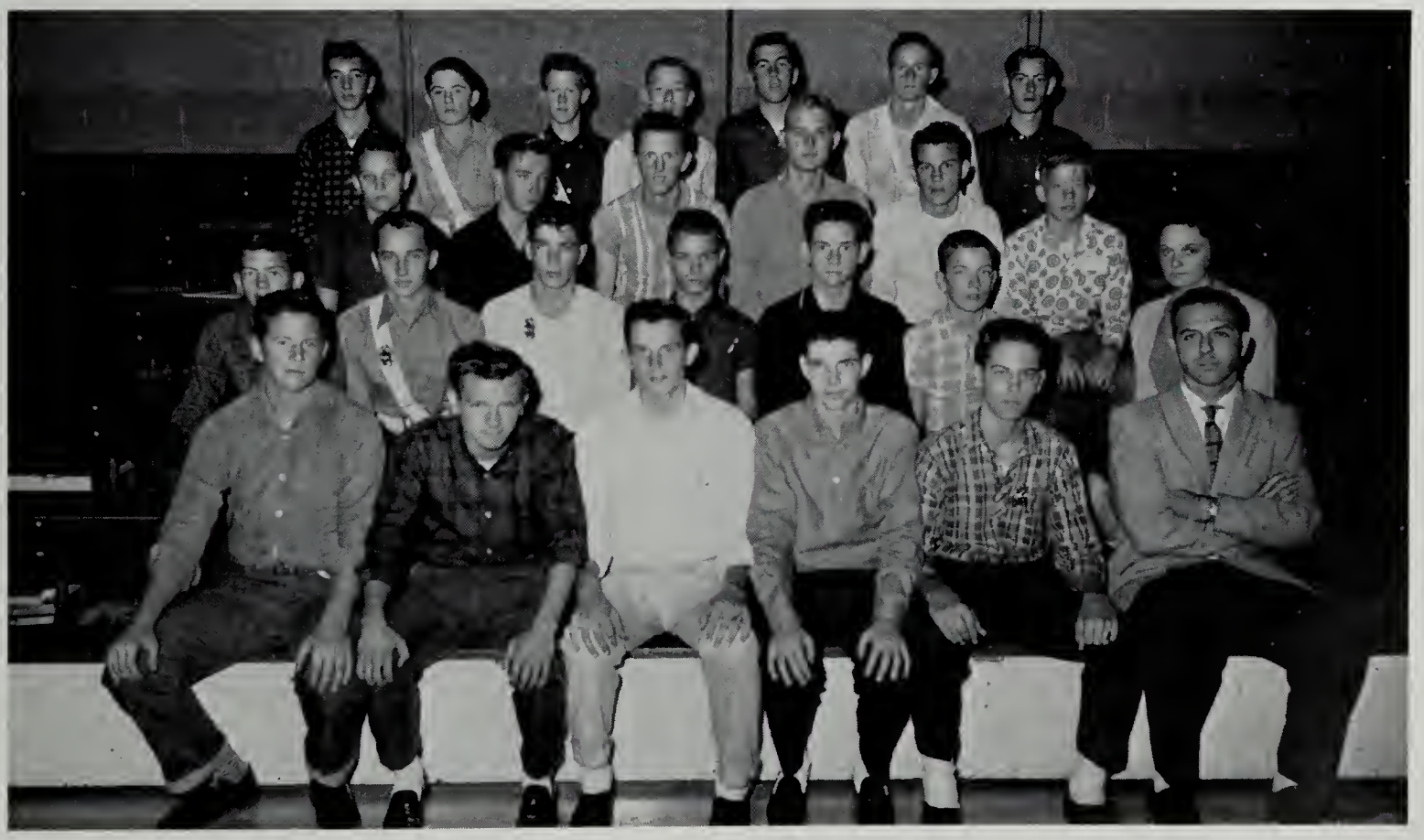

SAFETY PATROL

Sponsor, Jack Colley; Captain, Charles Duty; Lieutenant, Dwight Deel.

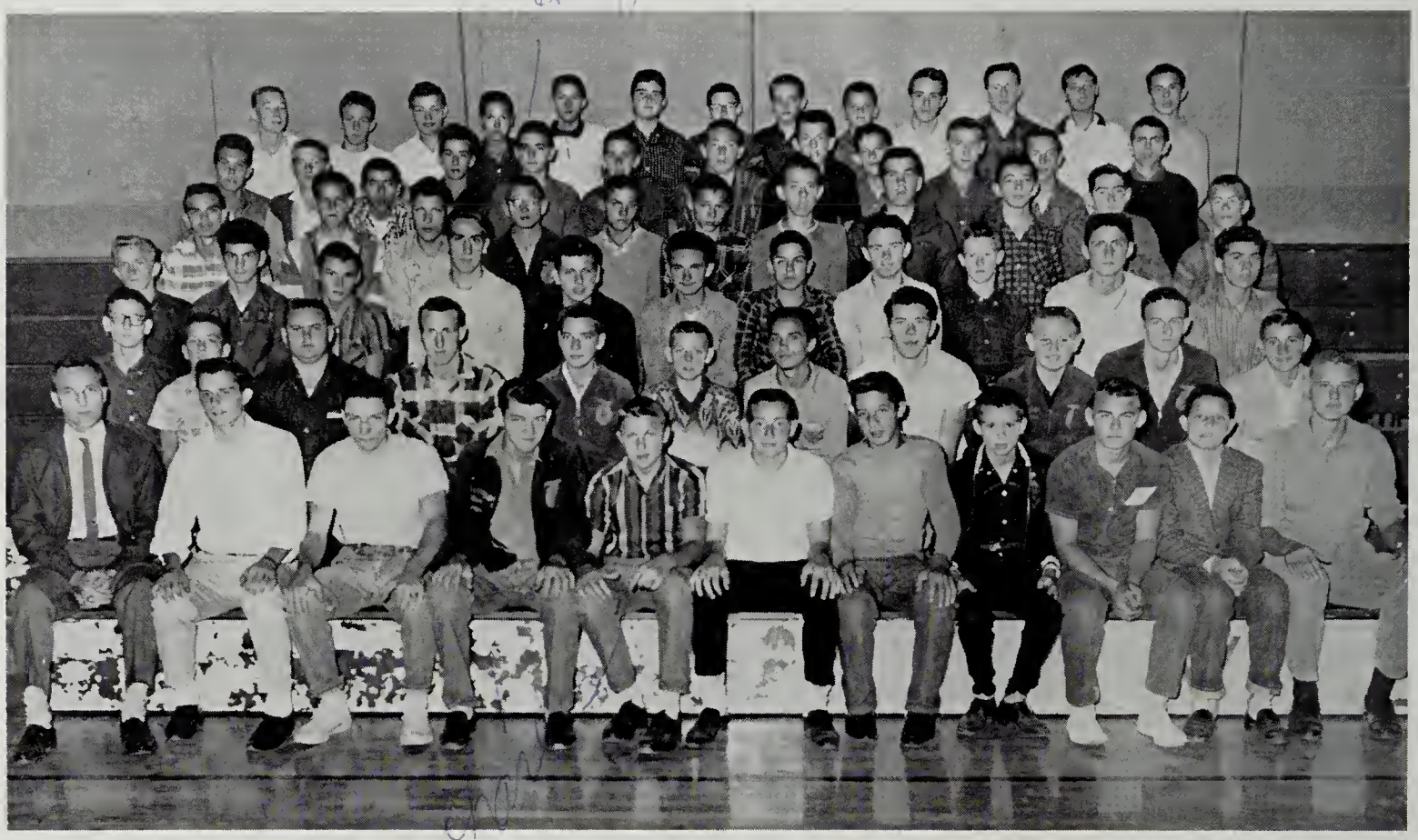

FUTURE FARMERS OF AMERICA

Sponsor, Erdman Mullins; President, Dwight Deel; Vice-President, Scotty Rose; Secretary, Charles Willis; Treasurer, Kelly Rose; Reporter, Casey Edwards; Sentinel, Jerry Rice.

DRAMA CLUB

Sponsor, Eula Phillips; President, Kathy Colley; Vice-President, Peggy Sykes; Secretary-Treasurer, Gail Rasnake; Reporter, Brenda L. Taylor; Publicity Manager, Durwood Counts.

ATHLETICS

VARSITY FOOTBALL

SITTING, Left to Right: Larry Younce, Scotty Rose, Harry Anderson, Larry Arrington, Bill Yates, Lynn Colley, Bill Mitchem, Bernard Taylor, Danny Taylor, Feddie Owens.
STANDING, Left to Right: Kenny Counts, Onsby Rose, John Scott, Ray Mitchem, Shearl Duncan, Dave Alderson, Jim Dotson, Cline Yates, Jim Deaton, J. B. Puckett, Dwight Deel.

Captain
JIM DEATON
Left End

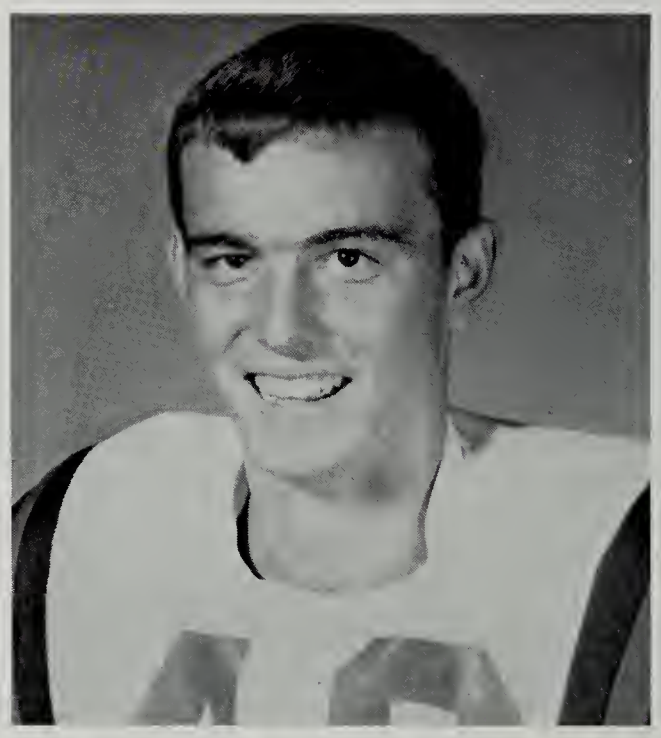

HARRY ANDERSON
Quarterback

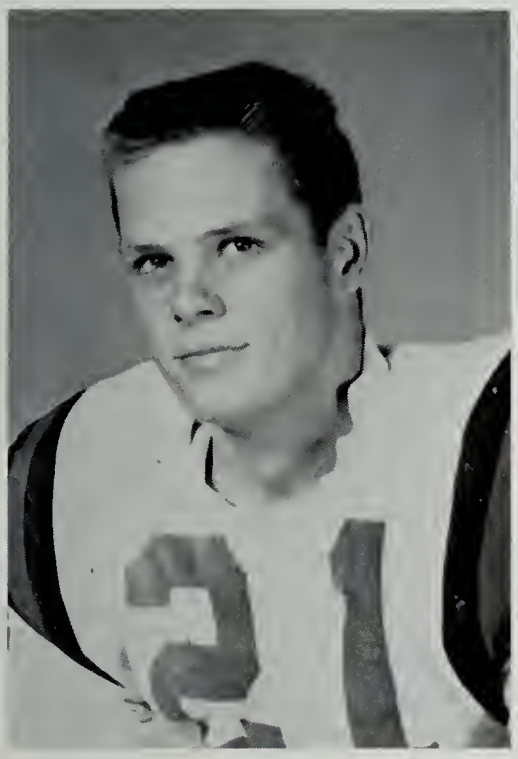

DAVE ALDERSON
Left Halfback

JOHN SCOTT
Fullback

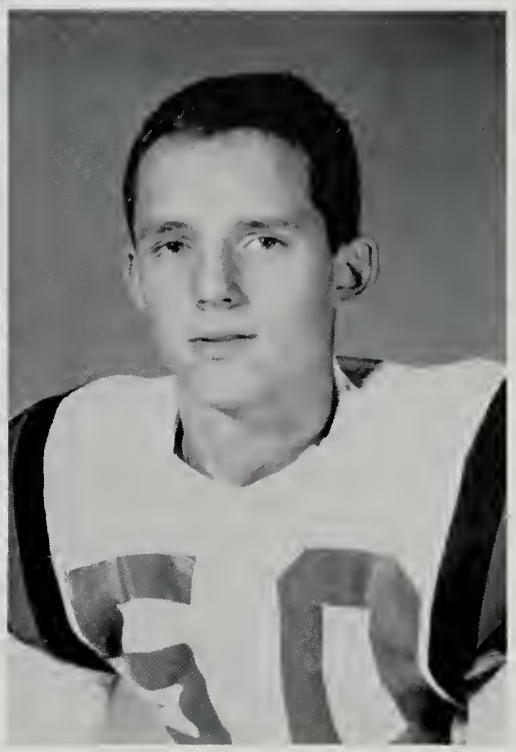

LYNN COLLEY
Center

LARRY ARRINGTON
Left Tackle

J. B. PUCKETT
Right End

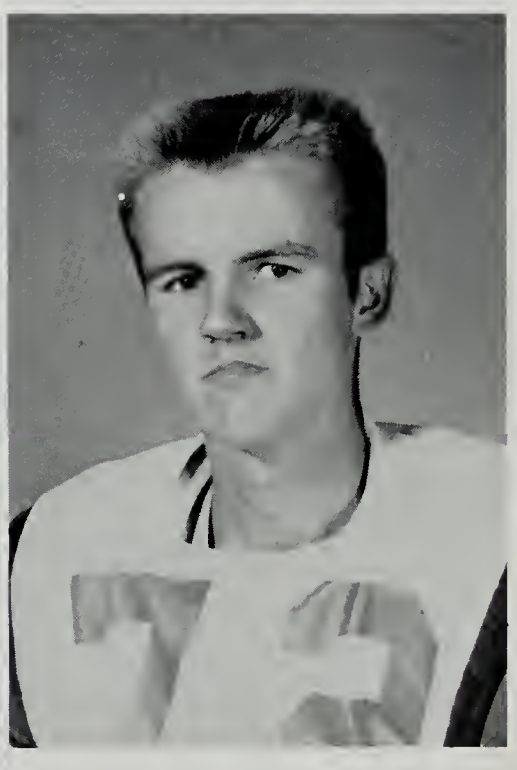

ONSBY ROSE
Right Tackle

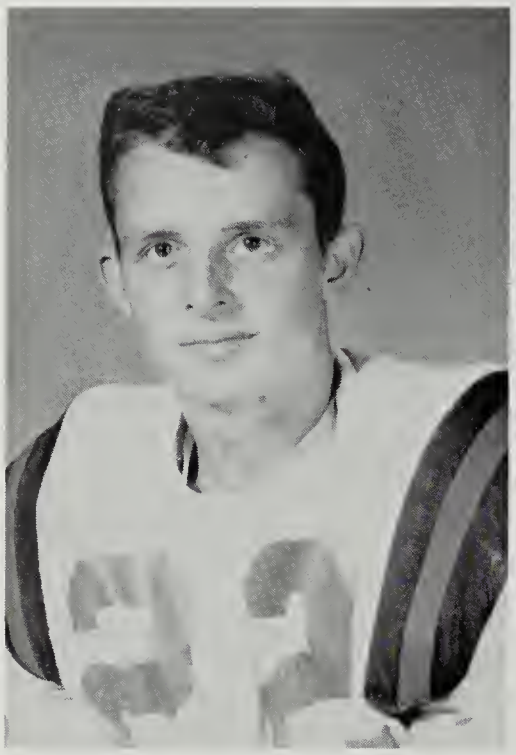

DWIGHT DEEL
Right Halfback

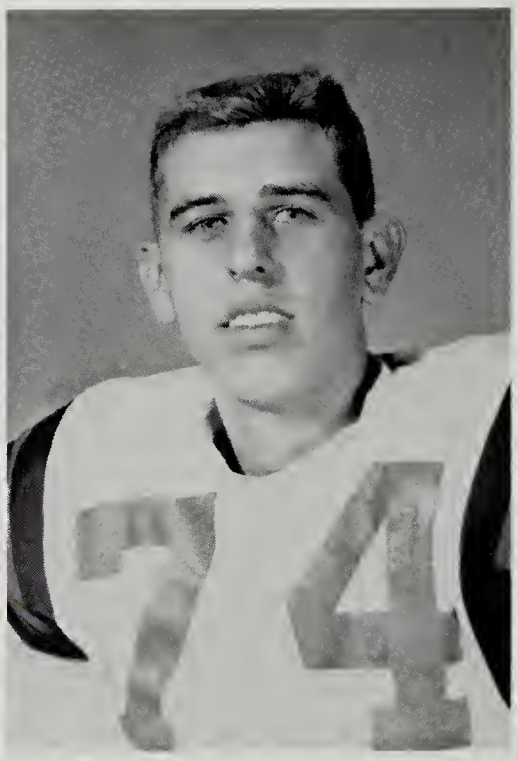

BILL YATES
Tackle

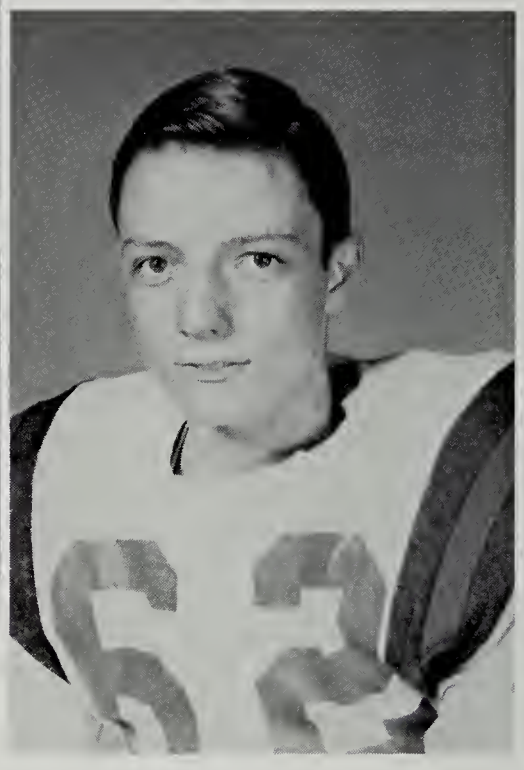

SCOTTY ROSE
Left Guard

CLINE YATES
Fullback

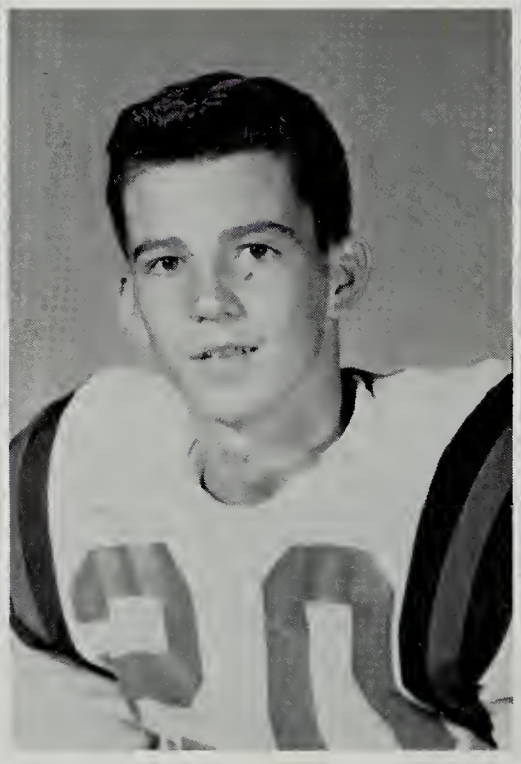

BILL MITCHEM
Halfback

RAY MITCHEM
Right Guard

VARSITY BASKETBALL

FIRST ROW, Left to Right: Billy Yates, John Scott, Dwight Deel, Roger Hay. SECOND ROW: Dave Alderson, Shearl Duncan, Bill Mitchem, Harry Anderson, Jim Deaton. THIRD ROW: Eugene Turner, Jim Dotson, J. B. Puckett, Gary Edwards.

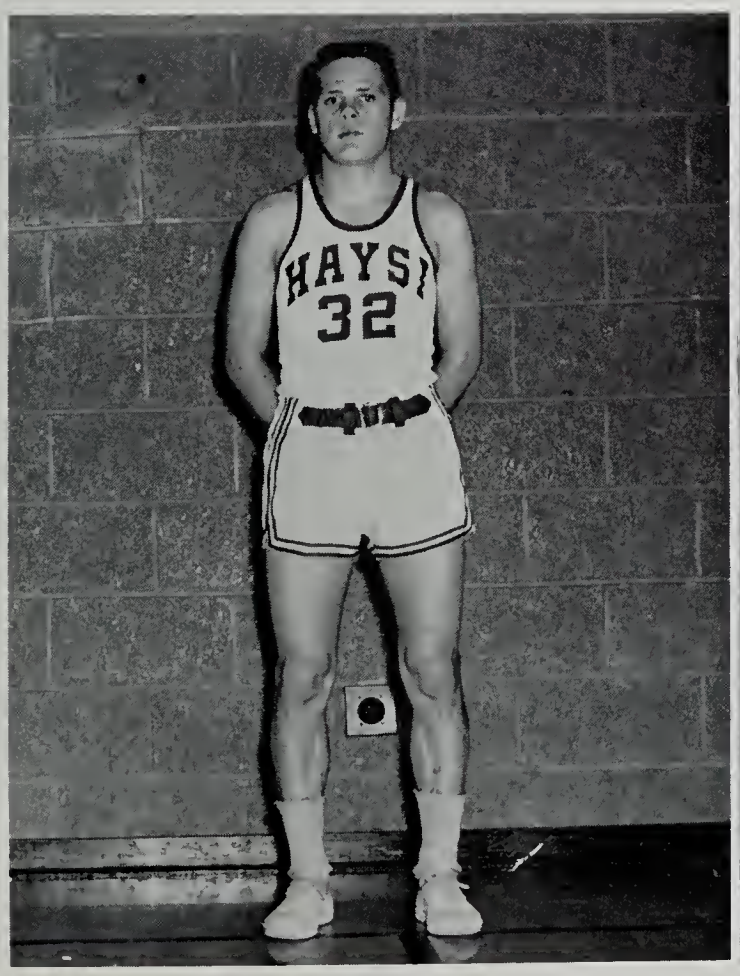

DAVE ALDERSON
Guard

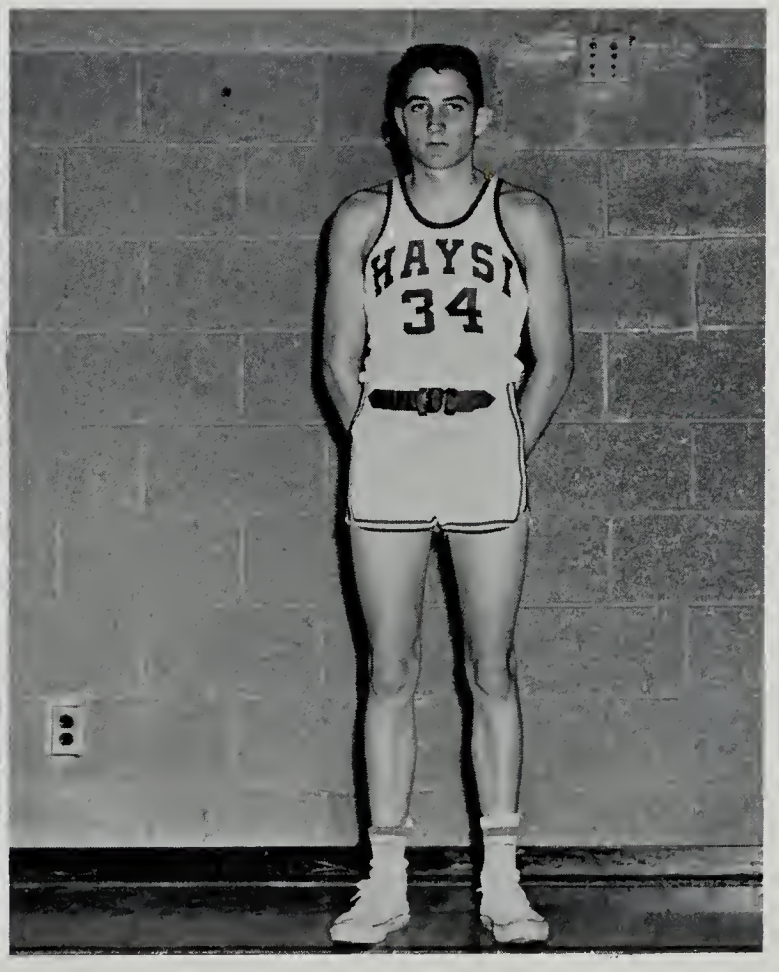

ROGER HAY
Guard

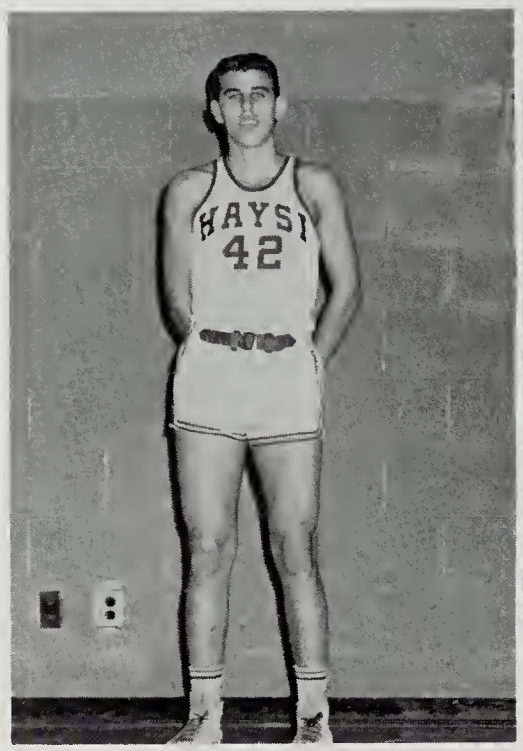

BILLY YATES
Forward

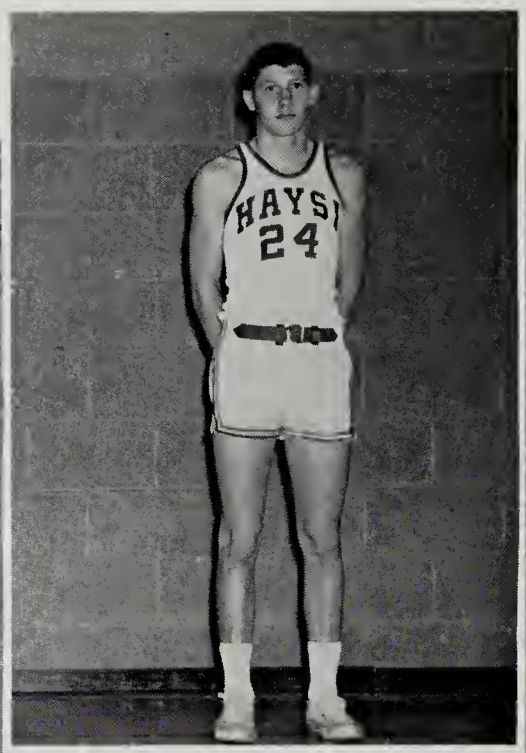

JIM DEATON
Forward

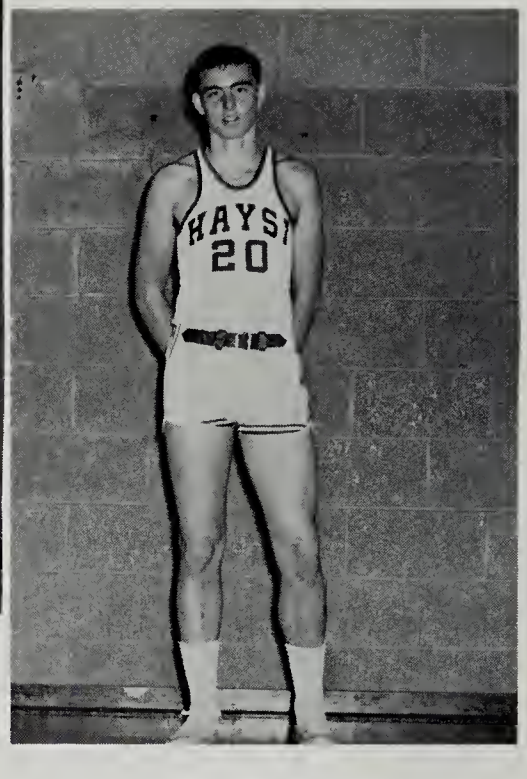

HARRY ANDERSON
Center

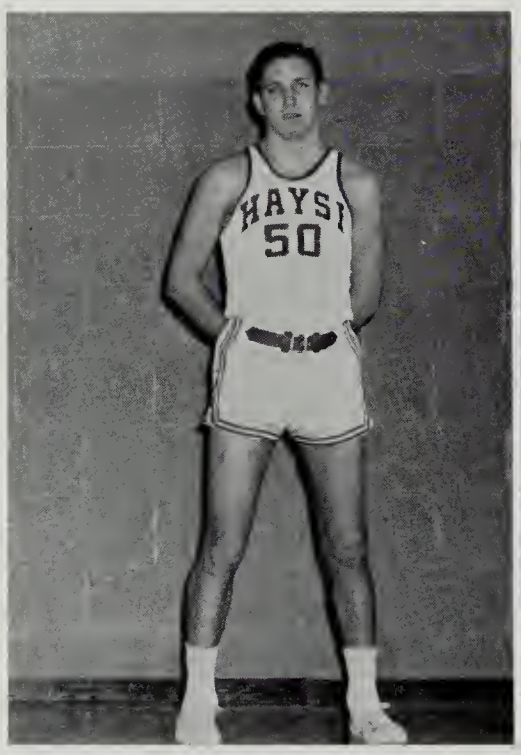

JOHN SCOTT
Forward

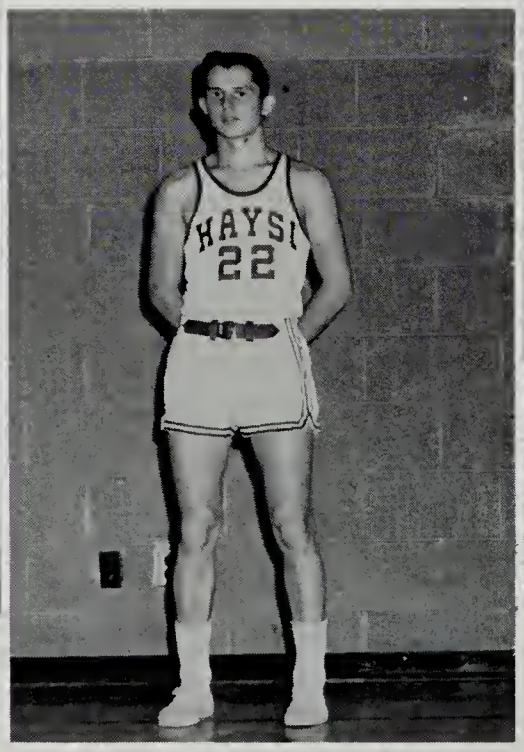

DWIGHT DEEL
Guard

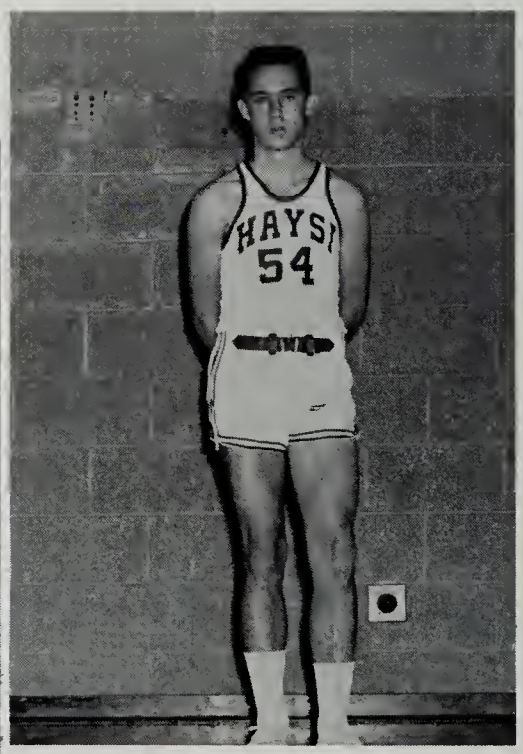

EUGENE TURNER
Forward

TRACK

FIRST ROW, Left to Right: Bernard Taylor, Robert Good, Kenny Counts, Michael Fuller, Toby Bailey, Earl Barton. SECOND ROW: Billy Yates, J. B. Puckett, Feddie Owens, Jimmy Hamon, Ray Mitchem, Dwight Deel, Billy Mitchem. THIRD ROW: John Scott, Harry Anderson, Dave Alderson, Roger Hay, Jim Deaton, Dwight Mullins, Jimmie Owens.

BASEBALL

FIRST ROW, Left to Right: Ronnie Bartley, Butch Spriggs, David Yates, Dave Alderson. SECOND ROW: J. B. Puckett, Jim Deaton, Harry Anderson, Roger Bartley. THIRD ROW: Billy Mitchem.

JUNIOR VARSITY BASKETBALL

FIRST ROW, Left to Right: Larry Younce, Kenny Counts, Danny Taylor, Butch Spriggs, Alex Deel. SECOND ROW: Kelly Rose, Ray Mitchem, Scotty Owens, Keith Kilgore, Jim Hamon, Kay Counts. THIRD ROW: Feddie Owens, David Owens, Kenny Anderson, Mickey Matney, Johnny Sykes, Danny Hill, Kirby Branham.

JUNIOR VARSITY FOOTBALL

SITTING, Left to Right: Jerry Arrington, Leon Rasnake, Johnny Turner, Patton Willis, Kenneth Mullins, Walter Jones, William Fuller, Jerry Counts, Jim Dotson. STANDING: Mike Cronise, Keith Kilgore, Larry Younce, Stearl Branham, Ronald Rose, Kenneth Willis, Donald Taylor, Feddie Owens, Bernard Taylor, Kenny Counts.

Coaches

NORMAN MULLINS: Varsity Basketball - Varsity Football - Baseball - Track.

HOWARD HARRISON: Junior Varsity Basketball - Assistant Football Coach.

JACK TURNER: Eighth Grade Basketball - Junior Varsity Football.

"Oh well, there's always tomorrow."

"I told you to watch the fouls!"

"Stop that clock!!"

Cheerleaders

KATHY POWERS
Captain

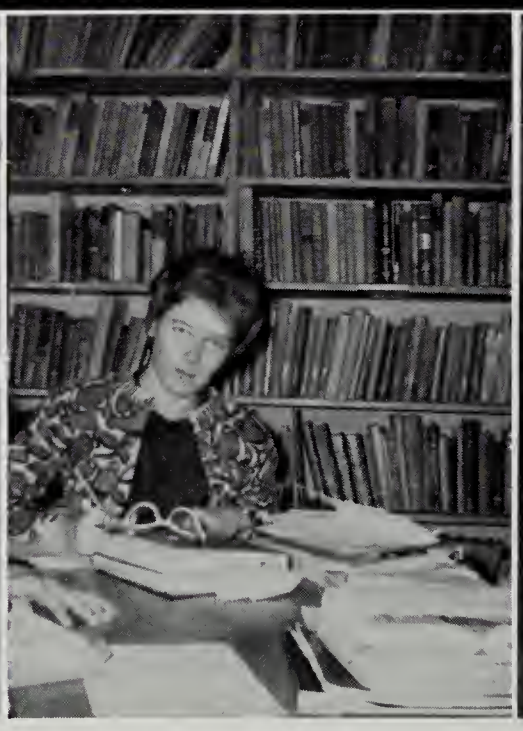

MRS. JOYCE TURNER
Sponsor

LINDA POWERS
Co-Captain

ROSEMARY WRIGHT

BETH MULLINS

DIANA TAYLOR

PATTY SUTHERLAND

JOAN RATLIFF

DONNA SHORT

We Appreciate

BUS DRIVERS

Left to Right: Holiday Edwards, Earnest Stapleton, Henry Ratigan, Bobby Deel, Jeff Turner, Anthony Weingarten, Jack Mullins, Lewis Edwards, Vol Mullins, Bob Owens, Luke Bowman.

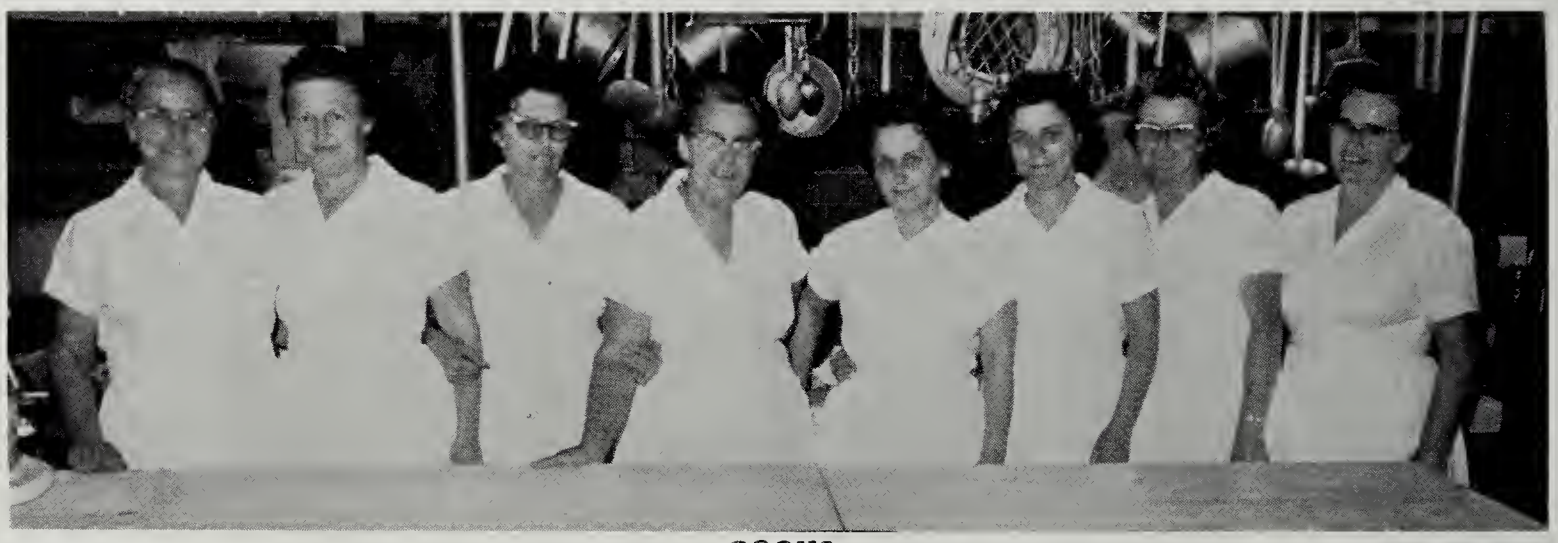

COOKS

Left to Right: Hettie Hearl, Bessie Powers, Julie Turner, Lillie Colley, Alene Owens, Alberta Yates, Mertle Edwards, Barbara Edwards.

JANITORS

Left to Right: Trig Anderson, Dolly Powers, Paul Owens.

ADVERTISERS

COMPLIMENTS OF

CLINCHFIELD COAL COMPANY

Dante, Virginia

COMPLIMENTS OF

POWERS CHEVROLET

Haysi, Virginia

COMPLIMENTS OF

BREAK'S MOTOR SALES, INC.

Come In and See the Totally All New Line-Up of FORDS
There's a FORD In Your Future - Buy One Right Away
We Are Your Friendly FORD Dealer

We Would Like to Announce That We Are Your New
INTERNATIONAL Franchise Dealers in This Area

Phone 2171

Haysi, Virginia

Reserved

Compliments of

ABINGDON GROCERY CO. INC.

Wholesale Grocers

Abingdon, Virginia

COMPLIMENTS OF

PIGGLY WIGGLY

Grundy, Virginia

"Reserved"

CUMBERLAND
BANK AND TRUST CO.

LET US HELP SAVE YOUR MONEY

Phone 2541 Haysi, Va.

Compliments of

PET MILK COMPANY

Fresh milk - Dairy Products

Norton, Virginia

Compliments of

EPLINGS MANUFACTURING CO., INC.

Builders of Truck-Mining Machinery

Grundy, Va.

McCLURE LUMBER & BUILDERS SUPPLY CO., INC.

Ready Mixed Concrete - Quality Building Materials
McClure, Virginia
Ready-Mix Concrete Plants:
McClure, Virginia - Clintwood, Virginia - Lebanon, Virginia
Telephone - Clincho 2261

HAYSI GROCERY COMPANY

Carry a Complete Line of
Groceries and Feeds, Meats
Vegetables and Etc.

S&H Green Stamps

Ph. 2421 Free Parking Haysi, Virginia

5-10 BEN FRANKLIN 5-10

Your Best Place to Shop

Grundy, Virginia

WESTERN AUTO ASSOCIATE STORE

DONALD K. OWENS, Manager

Auto Parts, Appliances, Toys, Tires, Sporting Goods

Phone 3131 Haysi, Virginia

Compliments of

B. & L. MAYTAG CO., INC.

Complete Home Furnishings
Better Furniture - Moderately Priced

Grundy, Va. Feds Creek, Ky.

CLINTWOOD BOWLING CENTER

Brunswick Gold Crown Lanes
Automatic Pin Setters
Modern Snack Bar
Free Parking
JAMES O. SMITH, Owner
Phone 3941 Clintwood, Va.
Located on Pound Road - 2
Miles West of Clintwood

HAYSI FLORAL GIFT SHOP

ETTA MAE FULLER
MARY L. OWENS,
Owners

"Flowers for All Occasions"

Phone 4415

Haysi, Va.

Compliments of

CLINTWOOD DEPARTMENT STORE

"Clothing for the entire family"

Phone: Clintwood 3431
Clintwood, Va.

HANCOCK-LAMBERT PHARMACY

"For all your prescriptions go to Hancock-Lambert Pharmacy."

Clintwood, Va.

RATLIFF'S JEWELRY SHOPPE

Keepsake Diamond Rings
and Bulova Watches
"Gifts for All Occasions"
Phone 2161
Haysi, Virginia

Compliments of

MODERN DRUG STORE

"Fountain Service"

Cosmetics

Haysi, Virginia

Compliments of

JOHNSON'S
5 & 10 TO $1.00 STORE

(Your "Ben Franklin" Store)

Main Street

Clintwood, Va.

Compliments of

CLINTWOOD INSURANCE AGENCY

Clintwood, Virginia

Compliments of

HAYSI BEAUTY SHOPPE

"Permanents, Styling,
and Settings"

Haysi, Virginia

Compliments of

CLINTWOOD COLLEY FUNERAL HOME

Phone: 3791

Clintwood, Virginia

Compliments of

HAY'S DEPARTMENT STORE

Clintwood, Virginia

Compliments of

JOHN'S FLOWER SHOP

"Say It With Flowers"

JOHN FLEENOR, Owner

Phone 935-2146 Grundy, Va.

Compliments of

RAINES

MOTOR SALES, INC.

Lark Hawk

Grundy, Virginia

Sales Service

THE LARK BY STUDEBAKER

Compliments of

FASHION SHOP

"Ladies, Tots, and Teens"

Phone WE 5869 Grundy, Va.

Compliments of

JACK'S ASHLAND SERVICE STATION

minor repairs, flats, lubs

Phone: 3040

Rt. 2, Haysi (on Grundy road)

FOWLER'S BARBER AND BEAUTY SHOP

Phone 395-3100

Coeburn, Va.

Compliments of

FRENCHMAN O'QUINN

CIRCUIT COURT CLERK

DICKENSON COUNTY

Compliments of

MULLINS & STEELE

CHEV., INC.

A New World of Worth

From Chevrolet, Chevy II

Corvair . Corvette

Clintwood Virginia

Ph. 6646 CHEVROLET Ph. 2401

Compliments of

CITY MARKET

Finer Foods at Prices You
Can Afford to Pay

Phone 3801 Clintwood, Va.

Compliments of

DR. MARCUS ARNOLD, JR.

Grundy, Va.

Phone 6555

CITIZEN'S DRUG CO.

The Prescription Store

Clintwood, Va.

Located Behind the
City Market.

Compliments of

Western Auto Associate Store

Clintwood, Va. Phone 3811

Compliments of

THE

DICKENSONIAN

Clintwood, Virginia

Compliments of

ROBINSON'S

Athletic Equipment
Sporting Goods

Marion, Va.

Compliments of

AMERICAN AMOCO GAS

SANDLICK GENERAL STORE

Birchleaf, Va.

Owners: GUY EDWARDS
ERWIN YATES
Amoco Gas and Oil

Compliments of

CLINCH HAVEN FARMS

R. F. D. 1, Box 185

Big Stone Gap, Virginia

Compliments of

DR. YAMSHON

Compliments of

CLINTWOOD LUMBER AND SUPPLY

"A Builders Paradise"

Phone 2441
Clintwood, Virginia

Compliments of

FAIRMONT FOODS COMPANY

1019 Murdoch Avenue

Parkersburg, W. Va.

SERV-ALL, INC.

Institutional Wholesalers

Serves All

928 West State Street

Bristol, Tennessee

Compliments of

HANSEL "GABE" FLEMING

Compliments of

BARTON'S T.V. SERVICE

Haysi, Va.

Compliments of

TOWN AND COUNTRY SHOP

Grundy, Va.

Sundries Fountain

MIDWAY DRUG

"Your Prescription Store"

Phone: 935-2118

Grundy, Va.

Better Values

COEBURN GROCERY COMPANY

Wholesale Gro.

Coeburn, Virginia

Compliments of

D & S

SUPERMARKET

Ph. Clintwood 6613

Clintwood, Virginia

Compliments of

DR. THERIL REEDY

DENTIST

Clintwood, Virginia

Phone 5201

Compliments of

MOUNTAIN FLORIST

Clintwood, Virginia

Compliments of

DR. C. D. KING

Clintwood, Virginia

Compliments of

APPALACHIAN ATHLETIC HOUSE

Athletic Equipment
for All Sports

Bristol, Virginia

Compliments of

CAROLINA PAD AND PAPER CO.

Use FAT BOY Note Book Paper

Compliments of

BUCHANAN-WILLIAMSON

Grundy, Va.

"Wholesale dealers in mine, mill, and electrical supplies, auto parts, hardware, etc."

RIFE'S T.V. AND APPLIANCE CORP.

"Buchanan County's
Appliance Center"

Phone: 935-2452 Box 724
Grundy, Virginia

PAULEY MUSIC CO.

"Everything for the School Band"

Phone EX 5-3251

Coeburn, Va.

E & S GROCERY CO.

EDWARDS AND SONS
GENERAL STORE

Birchleaf, Va.

Phone 3327

VIERS AND BARTON SERVICE STATION

Auto and Truck Repairing
Wheel Balancing
Gas, Oil, Tires, and Accessories

Phone 3681 Clinchco, Va.

Compliments of

WILLIS GROCERY

Haysi, Virginia

Compliments of

HAYSI FARM SUPPLY

We Handle Farm Supplies and Furniture of All Types. Get Your Fertilizer and Seed Here.

Haysi, Virginia

Compliments of

HAYSI HARDWARE AND FURNITURE CO.

Jacuzzi Pumps
Warm Morning Heaters
Zenith Televisions and Radios

Phone 2261 Haysi, Va.

Compliments of

ANDERSON'S DEPARTMENT STORE

"Where you can depend on good brand names"

Phone 2361 Haysi, Va.

Compliments of

MODERN HARDWARE AND FURNITURE

ARNOLD CLAY
J. R. STANLEY

Clintwood, Va.

S. W. VIRGINIA TIRE COMPANY, INC.

Grundy, Virginia
Phone 935-2101
Richlands, Virginia
2681 West Front Street
Phone 963-1061

TAZEWELL OIL, CO.

W. P. RAINES, Mgr., Grundy

Distributors of
Shell Petroleum Products

Phone 935-2203

Grundy, Virginia

Oldsmobile

PHILLIPS-PATTISAL MOTOR SALES, INC.

J. D. FLETCHER and
MACK DAVIS,
Owners and Manager
Telephone 3611 Main Street
Clinchco, Virginia

COMPLIMENTS OF

HERFF JONES CO.

World's Largest Manufacturer of Class Rings

1401 - 1419 North Capitol Ave.
Indianapolis 7, Ind.

Class Rings and Pins
Commencement Announcements
Personal Cards
Trophies
Medals

Compliments of

QUALITY SHOE SERVICE

Our Aim - To Please You

Royal City, Virginia

Compliments of

PARAMOUNT CLEANERS

A. B. COUCH, Owner

Coeburn, Virginia

940 KCS

WNRG

5000 Watts
Daytime

GRUNDY, VIRGINIA

"The Voice of the Breaks"

Congratulations
RADIO STATION

WDIC

Clinchco, Virginia
"The Voice of the Cumberland"

Officers:
W. C. Southern, President
Remire Sutherland, Manager
Betty Large, Assistant Manager
Earl Baker, Director
K. V. Herndon, Director
Olney Edwards, Director

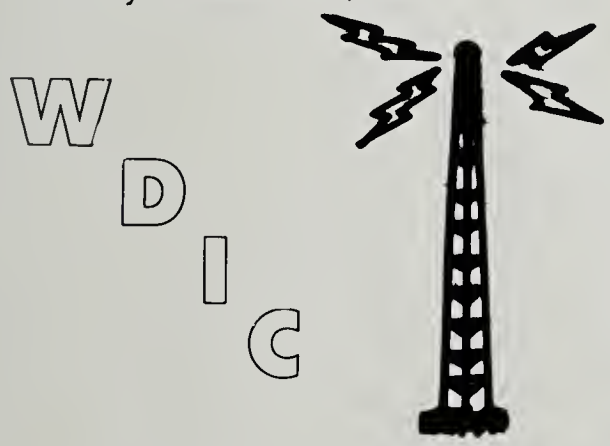

COMPLIMENTS OF

Home Hardware and Furniture Co.
Peoples Department Store
Curt's Department Store
Buchanan Furniture Co.
Miller Funeral Home
Haysi Radio Service
Haysi Esso Station
Clynard Belcher
City Hardware

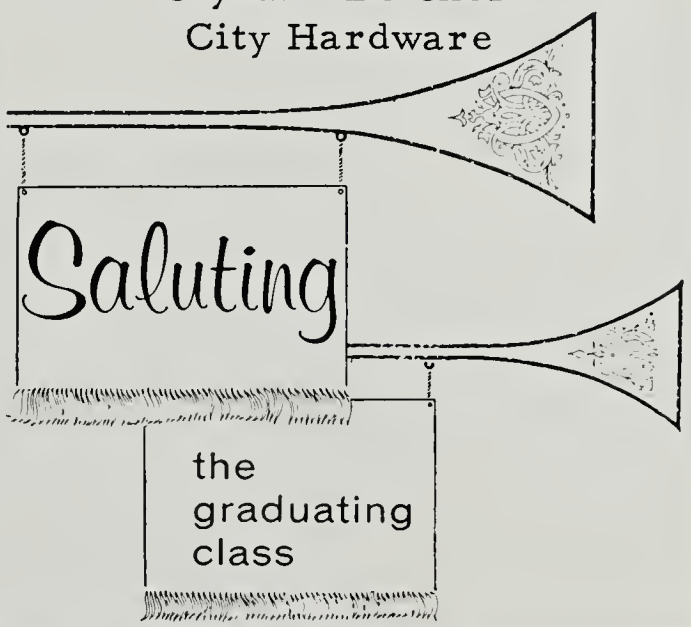

Compliments of

MICK OR MACK STORE

Groceries and Meats

Grundy, Virginia

GOOD LUCK . . .

'64 SENIORS

SIGNATURES

Glenda Mullins
Gloria Vers
Elizabeth Willis
Jeanie Ratliff
Diana Taylor
Sue Ramey
Shirley Raines
Marlene Roberts
Ann Cochran
Vivian Sutherland
Wanda Dutherland
Jenny Lee
Linda Powers

Best wishes to a very sweet girl. Be good. Remember me always, for I will you.
Love ya,
Vivian Sutherland

Kathy,
It has been nice going to school with you, I hope you the best of luck in the future. See you next year.
Merle P.

Good luck to you in everyway and in everything you do. Remember me always as one of your best friends. We have had lots of good times together. Good luck in your wish.
Love
Shirley Raines

Marcella Fuller
Ginny Fuller

TAYLOR PUBLISHING COMPANY
"The World's Best Yearbooks Are Taylor-made"

Best wishes to a nice sweet girl who have wonderful personality remember me as a stupid French student who throws corn and will always remember you. May God Bless keep you till next year so I might have a chance to sign your annual again. Be good.

Love ya,
Gail

Best wishes to a very sweet girl I wish you the best in luck in the future remember me.

Love ya,
Sue Ramey

The best that life can offer to a real sweet girl Love Linda

Best wishes to a girl. I hope you the best of luck in the future.

Love ya,
Gloria Ivers Marlow

Best wishes to a very sweet girl & wish you very Best Luck in the future

Reba Gay

Best wishes to a nice girl & one wonderful friends. Good luck in the future, which I hope will be the very best. Remember me always, for I will you.

Lots of love, (to you)
Glenda Mullins

Kathy,
I miss you as a neighbor, again. I hope to see you every Wednesday and Sunday. Wednesday sweet now. Stay sweet

Kathy
I wish you the very best of luck in the future. [illegible]

[illegible] 3 years in the U.S. Navy. Love, Jamie

Restricted

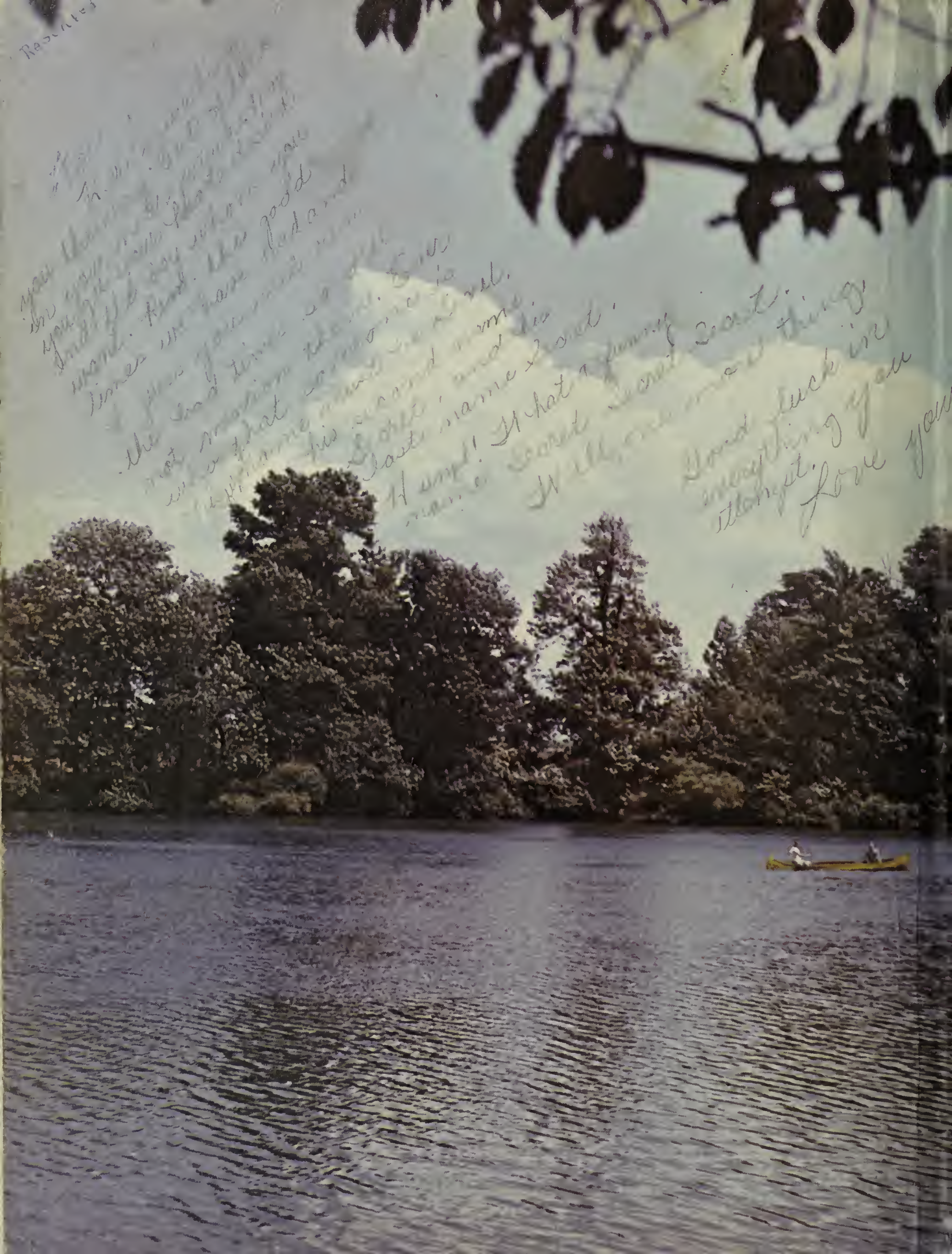

Sherry Wallace

HAYSI
PUBLIC LIBRARY
HAYSI, VIRGINIA

LONESOME PINE REGIONAL LIBRARY
3 1720 01411 0270